Forecast—Showers, little change in temperature

(Details on Page 2)

The Daily Colonist.

Vancouver Island's Leading Newspaper Since 1858

Telephone—3-4111

11.30 p.m. to 8 a.m.
Circulation, 3-0725 — Sports, 3-7000
Editorial, 3-4509 or 3-8309

NO. 33—NINETY-SEVENTH YEAR | VICTORIA, BRITISH COLUMBIA, THURSDAY, JANUARY 20, 1955 | 7 CENTS DAILY 10 CENTS SUNDAY | 26 PAGES

'King of the Safecrackers'

All Thoughts Of Ministry Go by Board

Former soldier, circus gambler, evangelist, minister; one-time "King of the Safecrackers," then prison inmate and still later a successful, legitimate businessman, the author of this series is now your neighbor and mine on Vancouver Island. Yesterday he told in this exclusive series of his early days with a mission in London, Ont.

BY HERBERT EMERSON WILSON

(Copyright, Canada 1955, by Herbert Emerson Wilson and The Daily Colonist.)

Mr. Philpott's mission in Hamilton soon became the Philpott Tabernacle, biggest of its kind in Canada, and in recognition of his work he was called to the Moody Institute in Chicago, there ordained and awarded the degree Doctor of Divinity.

Not long afterward, Dr. Philpott resigned from the Tabernacle to take a position with the Moody Institute. From there he went to the Church of the Open Door in Los Angeles.

HERBERT EMERSON WILSON

Meanwhile, I felt a wider call myself—or perhaps my itchy feet had something to do with it. Anyway, I went into evangelistic work, touring both Canada and the United States from coast to coast, speaking in missions in all the major cities.

Persuaded to make a proper study of it, I enrolled at the McMinnville Baptist Theological Seminary in Oregon, where I was ordained in 1913. I took over the pulpit in the First Baptist Church in Brownsville, Ore., then served in several others before going to the First Baptist Church of San Diego.

In the late summer of 1914 the drums of war began beating in Europe, and (my itchy foot?) it occurred to me I might do better as a chaplain. Forthwith I resigned, received a gift of a purse from my congregation, and headed for London, Ont., once more.

Fateful Journey

Perhaps it was chance, perhaps destiny. At any rate, that journey changed the whole course of my life.

On the long journey east, I bought a book from the train's news agent. Titled "How To Be a Detective." Written by a police officer, the book purported to show how any racket could be beaten by the law.

In the process, it told how almost every racket was worked . . . and the germ of an idea was planted.

Why not, I wondered, outsmart the detective? Then the world of money would be in my hand.

Mind you, I still had no idea of doing wrong. To this day I can't say what elements combined to make me decide as I finally did.

True, as a minister I had been poor, so far as money and material possessions went. Did I unconsciously recall how easily jobs and money had come to me a few years before? Did recollection of the still-easier money of carnival days rankle in the back of my mind? I just don't know.

I do know that, arrived in Detroit, I was met by my younger brother Louis. I was all but penniless, and he stuffed my pockets with money.

Without my knowing it, Lou had become head of a small band of safeblowers based in Toledo, O. Toledo in those days was a sort of unofficial headquarters and haven for safecrackers from all over the States. A hideout, a job, the tools of their trade were to be found in Toledo, and in return the safes of Toledo were the safest in the country.

Lou tried to persuade me to stay in the States and at least look into his system of making money. Had a stranger, or just a friend, made the same suggestion I'd have turned it down cold. But Lou was my brother, and for that reason alone I agreed to stop awhile and listen, at least.

Studied Racket

As I have said, I still don't know how, or why, I decided; but in a few days I abandoned all thought of becoming a chaplain and began, instead, to study Lou's racket.

"You can join my mob," Lou offered.

"No, thanks," I said. "I can organize my own, and you can join it if you want to."

The first step taken, I was determined on one thing. If I was to become a safeblower, I must know everything about safes.

First, I got a job in Dayton, O., with a safe and vault manufacturing company, going in as a plain working stiff. In a few months I had learned all I could about both—how they were built, their strong points and their weaknesses.

My next move was to Detroit, where I signed up for a three-month course on oxy-acetylene welding. I learned just what a torch can do to steel, and exactly how long it takes to cut through any given thickness of the metal. When the class graduated, I was top man, and my instructors spoke glowingly of my future in the trade.

This was not all of my preparations for a life behind the law. In Chicago I ordered a special portable blowtorch of my own design, then while awaiting delivery brushed up my knowledge of explosives, visited the U.S. Bureau of standards in Washington to study the tensile strength of steel and blueprints of boxes and keesters (the inner box of a safe containing the valuables), then worked briefly—but long enough! — for a company specializing in burglar-alarm devices.

One final step, and I was ready to begin operations.

One by one, I hand-picked the members of my mob. They were specialists all, and the plans I had in mind called for artists in a wide variety of fields.

(To be continued)

She'll Be 99 Tomorrow

Looking forward with keen anticipation to her 99th birthday celebration Friday is Mrs. Margaret Bishop. Hale and hearty, Mrs. Bishop is an active member of the Ancient Order of Foresters and an old-age pensioners' group. She was born in Carluke, Scotland, and came to Victoria in 1912. Mrs. Bishop has a son, Robert Young, in Cumberland, and a daughter, Mrs. A. J. Curtis, with whom she lives at 1250 Pandora. She also has eight grandchildren, 13 great-grandchildren, and three great-great-grandchildren.

Pleas, Force Fail

Convicts May Be Ready To Bargain

BOSTON (AP)—Four armed convicts, holding five guards hostage in ancient Massachusetts state prison, Wednesday night listed their grievances, indicating for the first time they might settle for less than freedom.

Roman Catholic and Protestant chaplains who talked with the rebels for 1½ hours, said they were optimistic as to the eventual outcome.

They said the men were still determined to hold out but added they also talked about "injustices" in the state criminal code by which men are "sentenced for very long terms which take from their hearts any hope."

Previously, the convicts — barricaded in a cell block section of the prison since 4 a.m. Tuesday after a jailbreak failed —had stated flatly their only demand was "out." The state answered "no deal."

The convicts, long-termers all, had ignored pleas of relatives and defied the state's law enforcement powers.

Six other convicts remained in the cell block with the rebels. Officials still are not certain whether the six have joined the revolt or are hostages, too.

DAUGHTER APPEALS

Barbara Green, 17-year-old daughter of the acknowledged ringleader, Theodore Green, 39-year-old bank robber and escape expert, pleaded with her father through a steel-barred window to "do the right thing."

A National Guard M-41 Walker Bulldog tank paraded in front of the prison windows in a show of force.

If the rebels were impressed they gave no sign.

Tear Gas Breaks Up Jail Riot

EDMONTON (CP)—Tear gas brought a group of rioting prisoners under control Wednesday after they were trapped in the food storeroom of the provincial jail at Fort Saskatchewan, 20 miles northeast of Edmonton.

The storeroom was wrecked and set afire by the prisoners who also smashed all the windows in the prison kitchen. They were brought under control within a half hour.

The riot came less than 24 hours after the chief guard and two other guards had been dismissed by the warden

Escape Lasts Five Minutes

LINCOLN, Neb. (UP)—Four inmates of the Nebraska state prison overpowered three guards yesterday, sawed through window bars and scrambled over the prison fence "like squirrels," but were recaptured in five minutes.

The break attempt started when the four prisoners entered a guards' kitchen and locked up five other inmates and a guard in a walk-in cooler.

Unemployment Jumps Sharply

Rising Tide of Jobless Brings Demand for Action

'Continued Failure' Of Government Hit

OTTAWA (CP)—Rising unemployment was reported Wednesday by the government, and labor leaders at once demanded federal action to check it. In its monthly report on jobs, the government issued these figures:

1. A bureau of statistics estimate—based on a sampling survey—that at December 11 there were 247,000 Canadians without work and looking for jobs, up 33,000 from three weeks earlier and up 57,000 from the same time in 1953.

2. A report from national employment service that at December 9 the number registered for jobs with that government agency was 362,678. This was an increase of 64,103 in three weeks and was up 24,612 from the same time a year earlier.

Claude Jodoin, president of the 580,000-member Trades and Labor Congress of Canada, said the bureau figures showing a 30-per-cent increase over a year "leave no doubt unemployment has reached serious proportions."

TWIN PROBLEM

"Canada," he said in a statement, "now is confronted with increasing seasonal unemployment coupled with chronic unemployment.

"This congress can only urge the government to take these facts into consideration and take immediate measures to stimulate constructive activity throughout our Canadian economy."

Donald MacDonald, secretary-treasurer of the 375,000-member Canadian Congress of Labor, said an "extremely conservative" estimate of current unemployment is 550,000 and predicted it will go much beyond 600,000 during the winter.

"It seems inevitable that with continued failure of the government to face the situation, the figure will be considerably in excess of 600,000 before the winter is over," he said in a statement.

This would be a post-war peak. The high came in March, 1954, when the statistics bureau estimated 318,000 jobless were looking for work and national employment service reported 570,000 were registered for work with it.

The two sets of figures always vary widely. The bureau bases its figures on a survey of 30,000 households. The employment service figures represent applications on file, but not necessarily absolute unemployment.

Mr. MacDonald said a measure adopted by parliament last week to increase supplementary unemployment insurance benefits for winter jobless is "woefully inadequate."

ALARMING ASPECT

"The most alarming aspect of the whole situation,' he said, "is the casual manner in which the government attempts to brush aside expressions of concern."

In Montreal, Gerard Picard, president of the Canadian and Catholic Confederation of Labor, said the actual number of persons affected by total or partial unemployment "is 650,000 and maybe more."

Sugar Ray Drubbed

SUGAR RAY ROBINSON

One of the great champions of all time, Sugar Ray Robinson was decisively defeated last night by Ralph (Tiger) Jones, a fighter with an unimpressive record. The loss slowed Sugar Ray's comeback but won't end it. (See story on Page 8.)

BULLETINS

SAN ANGELO, Tex. (UP)—Mrs. Helen Harris Weaver, 52, the social leader of San Angelo, was murdered today by a bomb that was planted under the hood of one of her prominent husband's automobiles and wired to the ignition.

* * *

TAIPEH, Formosa (AP)—Fresh Chinese Red troops landed today on Yikiangshan Island after a heavy Communist shelling and the Nationalist defense ministry said fighting had reached the "life or death" stage.

* * *

NEWMARKET, Ont. (CP)—Robert St. Andrew, 18, charged with contributing to the delinquency of a 14-year-old girl was freed of the charge in court Wednesday. He married the girl Tuesday.

* * *

SAN JOSE, Costa Rica (AP)—Costa Rica threw its new air force into action over the northwest combat zone Wednesday and brought a bristling charge of a border violation from President Anastasio Somoza of Nicaragua.

* * *

VANCOUVER (CP) — The city of Vancouver will spend $55,000,000 in the next 20 years to handle traffic originating outside its boundaries, it was reported Wednesday.

* * *

HALIFAX (CP)—A lumber industry spokesman said Wednesday hurricane Edna blew down almost as much lumber as Nova Scotia and New Brunswick together harvest each year.

* * *

LONDON (Reuters)—Canon George L. Prestige, 65, treasurer of St. Paul's Cathedral and former editor of the Church of England newspaper, died Wednesday.

Inside Today

	Page
News Review	2
Mainland Newsreel	7
Letters	5
Padre in Print	6
* * *	
Astrology	24
Classified	18
Comics	24
Crossword	24
Contract Bridge	24
Financial News	11
G. E. Mortimore's Column	2
Garden Notes	2
Island News	12
Patterns	14
Radio Programs	18
Social	14, 15
Sport	8, 9, 26
Television	19
Theatres	25
Tom Taylor's Column	4

Mercy Airlift Moves

LONDON (AP) — Britain's biggest airborne mercy mission sent 30 helicopters swirling over a desolate "white hell" in northern Scotland Wednesday, dropping food and medical aid for thousands of isolated villagers.

Europeans across the continent battled snowdrifts, floods and landslides caused by the last week's blizzards. Storms and floods took at least 20 lives, and piled up property damage running into the millions.

U.S. airmen pushed rubber rafts through floodwaters to rescue stranded Germans in the Zell district.

British air force transports, navy helicopters and the aircraft carrier Glory by dusk Wednesday had dropped food for 34 Scottish villages, plus tons of hay for sheep and cattle.

Secrecy Shrouds Find

Part of Aircraft Raised from Sea

Part of an aircraft—an engine, according to one report—has been raised in a fishing net from Ganges Harbor, but strange secrecy last night surrounded details of the discovery.

G. R. Grossmith of 457 Davida, skipper of the fishing vessel Princeton I which picked up the aircraft part in a dragnet, said, "We don't want anything in the paper."

He declined to say what part of an aircraft was recovered, or when, but said "it" had been turned over to the RCAF in Vancouver.

When he was asked if the RCAF had ordered the matter kept secret, Mr. Grossmith would only reply, "Let's not have any of that in the paper."

Another Victorian with knowledge of the discovery refused to give any information.

"I think perhaps the department of transport doesn't want anything given out," he said.

Besides several RCAF planes that crashed or disappeared in the Salt Spring Island area during the war, a Trans-Canada Air Lines plane with 15 persons on board disappeared in April, 1947, and was believed to have crashed in Georgia Strait.

Movement Launched To Form Safety Body

Police Chief John Blackstock, chief inspector of railways Robert E. Swanson, and B.C. Electric driver Frederick Davidson were named last night to seek municipal support in forming a Greater Victoria traffic and safety council.

About 25 representatives from transportation companies, service clubs, fleet operators and public bodies named the committee, which will approach Mayor Claude Harrison and the reeves of Oak Bay, Esquimalt and Saanich.

Next meeting will be held February 3 and RCMP Cpl. Joseph Shepherd and BCE representative Harry Monaghan were named to a committee to notify all Greater Victoria organizations of plans and to invite them to send a representative.

It is planned to pattern the organization after the Vancouver Traffic and Safety Council.

The idea is to correlate all bodies interested in traffic safety in order to make a unified effort.

Red Ties Planned

TOKYO (UP)—Foreign Minister Mamoru Shigemitsu said yesterday Japan hopes to establish diplomatic ties with Russia and Communist China in line with a desire for friendly relations with all nations "irrespective of their ideology."

Old Groaner Bing Proves No Moaner

HOLLYWOOD (UP) — Bing Crosby, known to his friends as "The Groaner" yesterday didn't let out a moan as doctors operated on him for removal of a kidney stone.

The famed singing star of the screen was in surgery four hours at St. John's hospital in nearby Santa Monica undergoing surgery and following the operation his condition was reported "excellent."

The 50-year-old singer entered the hospital two days ago for treatment of the kidney condition which has bothered him periodically for years.

Officials said Crosby would be confined to the hospital for about two weeks then would be required to remain at home for another month before he can resume his normal activities.

The actor is between pictures at present, not being scheduled to start a new movie at Paramount studios until March.

Annual Italian Game Taxes Inspectors

Lollobrigida Figure Scanned Closely

ROME, (NANA)—Italy has begun its annual contest between taxpayers and collectors, with some of the richest and best-known personalities engaged in the game.

Even Lollobrigida (who alleges that she earned $4,760 last year) is a player in this competition of wits, as are other movie stars. The tax collectors do not expect that Miss Lollobrigida's (financial) figure is the truth and have dunned her accordingly.

The difference of opinion which she must resolve is mild, however, compared to some of the tax reports which involve a disagreement of millions of dollars between payer and collector.

Income-tax collection is somewhat less serious in Italy than in the United States.

When an Italian makes his tax declaration no one, least of all the tax collector, believes for one moment he has declared his total earnings.

The tax collector then makes his own assessment, not by inspecting the books—for in a well-run Italian business a special set of books is kept, just to show the tax collector—but by looking at his victim's home, car, wife's fur coats, and then estimating how much it must cost the person to live.

Then the tax collector approaches the taxpayer. "How is it, signor," he asks in effect, "you say you earn only $15 a week, while your aparement costs $15 a week, and the garage for that $5,000 sports car costs another $5?"

The taxpayer replies along the line that the apartment belongs to a relative, a friend lends the garage without charge, and the car was a gift from an old girl friend.

At this point, the payer digs the collector in the ribs. "By the way," he says, "she also sent me a bottle of 50-year-old brandy. Come in and try a glass."

Such visits go on for weeks, with the collector and citizen finally reaching an "agreement." It is always lower than the taxpayer should pay, but twice as much as he feels he ought to pay. Both government and citizen are fairly satisfied with the result.

Tax declarations, assessments and payments is a national pastime in Italy, with everyone's sympathies for the taxpayer.

Recently, one of Italy's top industrialists decided to declare his correct earnings. It made him appear as if he earned a hundred times more than any of his competitors. Public opinion was against him. The tax collectors suspected his sanity.

This year the following internationally-known Italians were at odds with the tax collectors. They made the listed declarations. In brackets are the tax men's assessments.

Within the next few weeks, without any nastiness, the government and personalities will reach an agreement, probably with a figure somewhere between the two.

Gina Lollobrigida, $4,760 ($39,200); Silvana Pampanini, the hour-glass pin-up, $13,720 ($61,600); Roberto Rossellini, husband of Ingrid Berman, $8,400 ($44,800); Director Vittorio ("the bicycle thief") De Sica, $5,680 ($68,000); Dr. Gealeazzi-Lisi, Pope Pius XII's physician, $3,360 ($24,520).

Prince Alessandro Torlonia, one of the wealthiest Romans, set his income at $16,800. The government set it at $1,260,000. The figures were published in the press here with scant attention from readers.

ALL ABOARD

With G. E. Mortimore

VICTORIA is getting a superior type of panhandler these days. I have met several of them, and I can tell you that they are a fine body of men. Clean-cut. Fearless.

A man approached me on Government Street with his palm thrust smartly forward. He didn't give me any of that third degree about losing his boat ticket, and needing a dime for a cup of coffee.

"Canya let me have the price of three beers, mister?" he demanded.

Nothing cheap or mealy-mouthed about him. He came straight to the point, and he told the truth. I liked his candor. I'll bet his mother would be proud if she saw him at work.

* * *

Another panhandler came at me in the 700 block of Johnson Street. He was an artist. It gave my heart a lift to see him operate.

"Hey, Slim," he said. You'll notice there was nothing servile about this boy. He treated me as an equal. I was flattered.

"Hey, Slim, I'm gonna be honest with you. I don't need any coffee. I don't need a meal. I want something to make up the price of a bottle, so I can git out on that ol' highway and git ta h... outa town."

Why it was necessary for him to have a bottle to get out of town he did not explain. But at least he was outspoken about needing the money to buy liquor. He seemed to be proud of the fact.

And I handed him a couple of coins. Don't ask me why.—They were out of my wallet and in his hand before I knew it.

* * *

This business of panhandlers demanding money for booze has set me thinking.

Is it because alcoholism has gone respectable? Is it the trend everywhere? Soon panhandlers may demand the price of a package of reefers, or a shot of heroin.

* * *

But I am inclined to think it's because we have a superior type of panhandler here. They're mostly big-time beggars from the East who retire in Victoria to enjoy the climate, and keep working because they can't endure just hanging around.

After all, a man has to keep his self-respect.

* * *

"Say, mister, you don't happen to have the price of a $500 Dominion of Canada bond on ya, do ya? Dropped some money buying stock on margin, and I need the bond fa secoority on a bank loan."

I won't be surprised to hear a plea like this from a smartly-dressed mendicant in Victoria.

"Look, pal, I'm just a poor ol' lawyer from Montreal, here to plead a case for a poor ol' light, power and transit corporation that is dead broke and losing more money every day. Ja happen ta have $1,500 on ya? That's the amount I have ta pay before thuh Bar Association ull let me say a woid in court."

* * *

"Say, Mac, ja happen to have $10,000 on ya, the price of starting up an oil company? I'll be honest wit' ya, Mac. The shareholders ain't gonna get a nickel outa this deal. It's all going in my pocket, see?"

RCAF Gives New Helicopter Trial at Trenton

At Trenton, Ont., RCAF pilots tested the "flying banana" or Piasecki helicopter to determine its usefulness in rescue work. The huge "egg-beater" can carry 12 litter patients straight up from a small landing area and has been purchased by the RCAF for bush or ice rescue and transport of equipment. The machine has proved its usefulness in service with U.S. armed forces.—(Central Press Canadian.)

Socialist-Baiting Studer Sounds Off Right, Left

OTTAWA (CP)—Irvin Studer is a stocky, blunt-talking Saskatchewan farmer who eats Socialists for breakfast.

He can usually be counted on in the Commons to keep members, even his CCF opponents, in stitches. He didn't disappoint them Wednesday.

Mr. Studer, Liberal member for Swift Current-Maple Creek, suggested there should be qualifications for MPs—that they must hold a job for at least six months of the year.

"As soon as we have those qutilifications, we won't have any Socialists here," he said.

"I didn't have any socialistic education handed to me in a university. I started to work at 12 years of age and have tried to do a man's work ever since and do what I could for my country.

"I wasn't born in a log shack or a sod hut but my parents moved into one as soon as they could afford it."

He referred to the Progressive Conservatives as the paper opposition—what they read in the papers one day they say the next day."

The CCF in Saskatchewan was "living off capitalist money" and if the socialists had to make their own money by producing themselves "they'd all be in the poor house."

Unit Honors Retiring NCO

The 40th Technical Squadron, RCEME, Militia, last night held a farewell party for Sgt.-Major Percy C. Shrimpton who has directed training of the unit since it was organized in 1950.

He has terminated his military service.

He first joined the army in England in 1908 when he enlisted in the Royal Field Artillery. He saw service with the Canadian forces in both wars and has been active in reserve and militia units since.

North Wants Revision

OTTAWA (CP)—The Northwest Territories Council wants a new financial deal from the federal government.

R. G. Robertson, deputy minister of northern affairs and commissioner of the territories, agreed with a council suggestion Wednesday that he seek a personal conference with federal officials on finances.

Mr. Robertson indicated he will seek a revision of the territories' tax-rental agreement with the federal government by which it received $277,000 last year. If that amount could be increased, he said, it could be used to pay the cost of proposed supplementary allowances to northern recipients of old-age pensions and other statutory allowances.

New Manager

J. L. HOLE

New manager for the B.C. Power Commission's Ucluelet-Tofino District is J. L. "Jack" Hole who took over the post from Vernon E. Norman January 1. Mr. Hole was formerly a lineman with the Alberni district crew, and had lived in Port Alberni since the summer of 1953.

Weather Forecast

January 20, 1955
(Government Forecast)

TODAY

Cloudy with a few showers. Little change in temperature. Light winds becoming westerly 25 in the afternoon. Precipitation Wednesday, nil. Sunshine, nil.

RECORDED TEMPERATURES

High Wednesday 42
Low Wednesday 33

FORECAST TEMPERATURES

High Thursday 45
Low Thursday 35

SUNRISE AND SUNSET

Sunrise ..... 7:17 | Sunset 4:30

East Coast of Vancouver Island—Cloudy with occasional showers or wet snow. A little milder. Light winds. High at Nanaimo, 45.

West Coast of Vancouver Island — Cloudy with intermittent rain. A little milder. Winds light becoming westerly 20. High at Estevan, 45.

TIDES AT VICTORIA
(Pacific Standard Time)

	Time	Ht. Ft.	Time	Ht. Ft.	Time	Ht. Ft.	Time	Ht. Ft.
	H.M.		H.M.		H.M.		H.M.	
20			8:47	9.7	19:28	2.8		
21	4:04	9.5	7:28	9.6	19:44	2.7	19:59	2.4
22	4:12	9.4	7:58	9.3	11:38	2.8	20:31	2.2
23	4:19	9.1	8:28	9.0	12:28	2.8	21:03	2.1
24	4:27	8.0	9:07	8.6	13:17	2.8	21:37	2.3
25	4:38	8.9	9:51	8.1	14:10	2.9	22:09	2.8
26	5:44	8.0	10:40	7.5	15:14	2.7	22:45	3.4
27	5:53	9.1	11:33	6.8	16:26	2.6	23:18	4.3
28	6:13	9.4	12:39	6.0	17:45	2.4	23:48	5.3
29	6:36	9.7	13:38	5.1	19:09	2.2		
30	6:14	6.3	7:03	9.9	14:32	4.3		

TIDES AT POINT ATKINSON
(Pacific Standard Time)

	Time	Ht. Ft.	Time	Ht. Ft.	Time	Ht. Ft.	Time	Ht. Ft.
	H.M.		H.M.		H.M.		H.M.	
20	4:34	14.1	9:48	12.0	13:29	13.0	21:27	3.4
21	5:26	14.3	10:32	11.7	14:12	12.9	22:06	3.0
22	6:16	14.4	11:08	11.4	15:07	13.0	22:43	2.7
23	6:24	15.0	11:44	11.0	15:57	13.0	23:18	2.6
24	6:50	15.1	12:18	10.4	16:47	13.0	23:53	2.8
25	7:14	15.2	12:54	9.7	17:39	12.8		
26	8:20	8.3	7:38	15.2	13:39	8.8	18:34	12.9
27	1:04	4.1	8:01	15.3	14:11	7.8	19:34	12.3
28	1:39	3.4	8:25	15.3	14:53	6.7	20:42	11.9
29	2:17	2.9	8:52	15.2	15:45	5.7	22:01	11.7
30	2:57	2.5	9:23	15.1	16:42	4.8	23:34	11.8

SAANICH INLET

To determine tides in Saanich Inlet area: For higher high water deduct 14 minutes; for lower low water deduct 25 minutes; for half-tides (those other than highest and lowest) deduct 22 minutes.

COWICHAN BAY

To determine tides Cowichan Bay area: For higher high water deduct 18 minutes; for lower low water deduct 35 minutes; for half-tides deduct 11 minutes.

TEMPERATURES
(To 4.30 P.M.)

	Min.	Max.	Precip.
St. John's	31	34	.10
Montreal	13	20	—
Ottawa	8	15	—
Toronto	11	20	—
Winnipeg	6	12	.01
Brandon	6	16	
Regina	13	19	
Saskatoon	9	19	—
Prince Albert	—5	11	.01
Lethbridge	8	15	.02
Calgary	9	20	—
Edmonton	1	7	
Kamloops	25	33	.05
Penticton	26	34	.02
Vancouver	30	39	.01
Prince Rupert	27	36	
Prince George	—3	14	.07
Whitehorse	1	9	—
Seattle	27	41	—
Portland	28	47	—
Los Angeles	40	54	.28
Chicago	24	32	—
New York	24	34	—

DEEPEST SPOT

Lowest known point in any ocean is the 35,640-foot depth between the Caroline Islands and Guam in the Pacific.

Garden Notes

Try New Plants For Excitement

BY M. V. CHESNUT, FRHS

I can't remember the name of the cynic who said that married men don't really live longer than single men—it only seems longer. In any case, the way to avoid monotony and boredom is to live dangerously, and in garden practice, this means trying out some of the new things, fresh from the trial plots of the plant breeders, or perhaps something older which you have never happened to grow before.

So the seeds don't come up. Or the plants turn out to be weedy and unattractive. Or the wonderful new vegetable turns out to be hotter than billy-be-damned, and tough and woody to boot. Look at the fun you've had while finding out, these things, and besides, if you only hit the jackpot once in 10 tries while experimenting with new plants, the dividends are still good.

OUT IN PYJAMAS

When the gardening season really gets going, there is none of the usual trouble in getting me out of bed in the morning. I'm up at the crack of dawn, and out to the garden in pyjamas and slippers to see what has happened overnight to the new Goofle-feathered Buzzberry. Then over to the seed bed to see if the Whangdoodles are through yet, even though the seeds were only sown the night before.

Then around to the front lawn to see what effect that wonderful new fertilizer or weed-killer has had.

Back from the office in the late afternoon, I'm off on the same patrol without even stopping to shed collar and tie. My wife insists that during the spring of the year she could sprout a second head, or a third arm, or even horns and a tail, and nobody around our house would ever notice it until the garden fever had run its course.

The adventurous gardener has to expect some failures, but even these pay off in interest and experience, while the successes—well, I don't know of any bigger thrill than that of growing something new and desirable which nobody else on your block has ever seen before.

TEMPTING PROSPECTS

From time to time in the next few months I'll be reporting on some of the likely-looking newcomers in the seed catalogues. Some of these look pretty good—for instance, there is a bright red Brussels sprout, a foxglove which carries its flowers all around the stem instead of on one side only, a midget corn growing only 2½ feet tall and bearing cobs weeks ahead of anything else, and a fragrant flowering tobacco which keeps its blooms open in the daytime.

There's a yellow lilac, a brilliant red cockscomb with flowers a foot across, sweet peas which grow on a little eight-inch rounded bush, a leaf lettuce with an entirely different flavor, and a bleeding heart which keeps on blooming all summer.

It looks like an interesting season ahead!

Airy Monsters May Brighten City Parade

Victoria's Empire Day parade this year may be brightened by the appearances of giant caricature balloons such as are featured in New York and in New Orleans' famed Mardi Gras.

A Newark, N.J., firm has written to Greater Victoria Celebrations Association secretary Norman Foster offering giant balloons in all sizes and shapes for sale.

The purchase of the balloons will be discussed at the next association meeting, February 8, and it is thought likely that merchants will be asked to sponsor some of the gay floating floats.

Included in the selection offered is a replica of a sea monster like "Caddy" which comes in sizes from 80 to 150 feet in length and about 25 feet in height.

Other mammoth rubber productions include Snow White's seven dwarfs, a 30-foot squid, Humpty Dumpty, cowboys, Indians and dragons.

NEWS REVIEW

By Ron Ellis

From CP, AP, Reuters, BUP

The West German government said yesterday it has not issued a passport to Otto Strasser because his case is still under study. From his home in Nova Scotia, the former colleague of Hitler blamed the delay on pressure exerted on Bonn by the United States and France.

* * *

In Winnipeg, Attorney-General Ivan Schultz said the use of prisoners in the Brandon provincial jail to harvest potato crops and to paint the Brandon city police offices was justified. He said a newspaper report charging that jail inmates had been used as "slave labor" was "either incorrect or grossly exaggerated."

* * *

The United States yesterday barred Russian citizens from sketching or photographing military objects, railway stations, radio installations or other places or things in the country having possible strategic importance. The ban is comparable to one which the Soviet Union has imposed on American citizens and other foreigners in Russia.

* * *

Davie Fulton, Progressive Conservative member of the Commons for Kamloops, said yesterday he is considering asking Parliament to ban the use of red-striped transparent wrappers for sliced bacon. He said the wrappers give the appearance that the package contains more lean meat than it actually does.

* * *

In Washington Secretary of State Dulles told Dag Hammarskjold there is strong American sentiment for "direct action" to free U.S. airmen in Red China but at the same time he ruled out any such steps at this time.

* * *

The court of appeals ruled yesterday that Dr. Samuel Sheppard was not entitled to freedom under bail because he had been sentenced to life imprisonment for the murder of his wife. Sheppard had sought his freedom to assist in the hunt "for the real murderer."

* * *

Crooner Frank Sinatra, in Melbourne, Australia, disclosed yesterday there is a teen-age romance between his 14-year-old daughter, Nancy, and Bing Crosby's 16-year-old son, Lindsay. Sinatra said Lindsay "has been visiting Nancy quite a lot."

Son Insane; Woman Dies

BATTLE CREEK, Mich. (AP)—The mother of a slayer-son committed to a hospital for the criminal insane died Tuesday beneath the grinding wheels of the New York Central's passenger train, the Mercury.

Police said Mrs. Pearl Roscoe, 65, ran onto the tracks, folded her arms, faced the oncoming locomotive and calmly waited for the train to crush her.

ONE HOUR VALET
SUITS $1 Dry Cleaned in 1 Hour
SHIRTS 15c with cleaning
1720 DOUGLAS

At GLADWELL'S
ALL NEW FOR '55
ENGLISH FORDS FOR AS LOW AS $495.00 DOWN
ANGLIA—PREFECT—CONSUL—ZEPHYR
THAMES TRUCK

Enjoy sweeter, fresher tasting evaporated milk
get PACIFIC EVAPORATED MILK Vacuum Packed
Protected by Golden Lined Vacuum Sealed Cans.
The only canned milk processed in B.C.

SUPER Kem-Tone
THE SUPERIOR LATEX-BASE WALL PAINT

all good cooks prefer . . .
ROYAL CITY GREEN PEAS

BRASSO
FOR BRASS • COPPER • CHROME

Join Little & Taylor's 1955
SILVER SAVINGS CLUB
- Low weekly payments spread over a 40-week period.
- One of the lucky Club members will receive her set absolutely free.
- Every Club member will receive an extra piece of silver for her set as a gift from us.
- Start saving your Sterling today for as little as $1.00 per week. 4-piece International Sterling Silver from $21.65; 6-piece, from $31.50.
- Choose from the many fine patterns available—"Wild Rose," "Prelude," "Enchantress," "Pine Tree," "Joan of Arc," "Royal Danish" (slightly higher in price).

STOP IN AND LEARN THE FULL DETAILS TOMORROW AT
LITTLE & TAYLOR
Registered Jewellers — American Gem Society
1209 Douglas St. (Scollard Bldg.) Phone 4-5812

GREENHOUSE GLASS
ALL NEW
Size 16"x16" in Cases of 56 Pieces
Price, per case.....$7.50
Over 10 cases.....$7.25 per case
COME AND BROWSE
ALWAYS SOMETHING DIFFERENT
CAPITAL IRON & METALS LTD.
— Free Customer Parking —
1832 Store Street Phones: 4-2434 - 4-8441

January Clearance Special
$20.00 TRADE-IN FOR YOUR OLD MATTRESS
ON A BEAUTIFUL NEW
"SUPER-HEALTH-REST" SPRING-FILLED MATTRESS

For a good night's sleep, that's so important to your health and personality, get one of these beautiful "Super-Health-Rest" Spring-Filled Mattresses today!
Regular Price.....$59.50
LESS TRADE-IN.....$20.00
YOU PAY ONLY $39.50
$5.00 DOWN!
MACDONALD'S
752 - 754 - 756 FORT 3-1171

Bonner Favors Joint Endeavor By B.C., Ottawa

A hope that some system of joint investment in B.C. may be devised at the proposed federal-provincial conference this year was expressed yesterday by Attorney-General Robert Bonner.

Speaking at a noon luncheon to the Victoria Real Estate [illegible] the federal government did agree to invest jointly with the province in B.C.'s development it would be "implementing one of its own suggestions" made in 1946.

He said this, plus continued private investment in new industry, were two of the ways the province could meet the cost of its immense growth.

He said two problems the provincial government faced were that much of its income was fixed by the federal-provincial tax rental agreement and the rest was dependent on "the business we have and the business we may expect to have."

Building roads and developing natural resources to encourage more industry cost money. He said the minimum cost of road building in B.C. was $60,000 and it went as high as $1,000,000 a mile. It cost $10,000,000 to build the 40-mile PGE extension from Squamish to North Vancouver, whereas in some Prairie points railroads can be built for about $95,000 a mile.

British Columbia's education growth since 1940, he said, is 55 per cent, compared with the national average of 27.8 per cent. At the same time B.C. must bear larger proportions of school, hospital and social welfare costs than most other provinces.

Despite this, he said, B.C.'s tax rental agreement with Ottawa yields the province about $42,000,000 in federal grants whereas the national government takes out $260,000,000 in income, corporation and succession duty taxes.

He said this yield to Ottawa is $45,000,000 more than those of Saskatchewan, Alberta and Manitoba combined.

College Boys' Wallets Get Two-Week Rest; Women Requested To Pay Until Coed Dance

BY SHEILA HARDIE
Colonist Victoria College Reporter

At an Alma Mater Society meeting yesterday, college president Don Cox announced that Twirp season, when "the woman is requested to pay," will begin at midnight Saturday and end at midnight February 4, the night of the coming coed dance.

For the hardworking students, the college library will be open Tuesday and Thursday evenings, and for those with a surplus of good books, there will be a book drive next Wednesday to collect books for the Lansdowne Junior High School library.

Those interested in public speaking will be hoping to win a cup in the Debating Club contest, sponsored by the Camo- [illegible]

Mr. Cox also disclosed what the council, in 18 official meetings, has been spending its money on: an invasion fund, which will pay the way for all athletes going to UBC March 11; uniforms for the basketball team; furniture for the union room; books for the library; and athletic insurance.

The Victoria College official mascot made its first appearance at the meeting. It is a cute [illegible] made by Margaret Simmons, 1[illegible] will be lent to all teams which need a loyal supporter.

In addition to the college skating party February 1 and Campus Queen contest February 2, Mr. Cox gave the definite dates for the college play, "The Young Elizabeth," which will be presented February 24, 25 and 26.

On the same week end, the college will play host to 35 UBC students from foreign lands.

On March 5, there will be a dance to raise funds for the UBC invasion.

On March 22 college students stage a huge blood drive, and on March 25 students will celebrate the end of the social year at the annual awards dance.

Council treasurer Gordon Walters gave a detailed financial report, Glenn Hunnings spoke on club activities, Denise Yates reported on girls' sports, and Phil Ney, boys'.

Court of Revision Gets 350 Appeals

More than 350 Greater Victoria taxpayers have filed appeals against 1955 property assessments, it was learned yesterday.

Some 200 appeals have been filed in Saanich, 88 in Victoria, 46 in Oak Bay, four in Esquimalt and five in View Royal.

The deadline for filing appeals was Monday.

The Victoria list includes a number of appeals by large industrial and business concerns, involving property with assessments totaling many millions of dollars.

Appeals will be heard by three government-appointed members of the court of revision, Forrest L. Shaw, chairman; Saanich Reeve Joseph Casey, and W. L. Woodhouse, former Oak Bay reeve.

The court will sit at City Hall February 1, Oak Bay February 7, Saanich February 14. Dates haven't yet been fixed for hearing of Esquimalt and View Royal appeals.

ASTHMA QUICK RELIEF

Don't wheeze, gasp, cough, fight for breath. Take Templeton's RAZ-MAH Capsules, specially made to help asthma sufferers breathe more easily and comfortably, so they work regularly and enjoy long restful nights of sleep. 79c, $1.50.

87-4

WOOD — SPECIAL — WOOD

No. 1 Fir Wood, stove lengths, very easy to split. Good for kitchen, furnace, heater and all-around use. Ready to burn. Best wood in town.

BIG DOUBLE LOAD—ALMOST 2½ CORDS, $10.00
TWO DOUBLE LOADS, $19.00
TWO UNITS FIR SAWDUST (BULK ONLY) $8.00

Agricultural Sawdust and Shavings for Garden and Farm
Free Bark and Waste for Road and Fill

O.K. FUEL

Come and see this wood at our yard and office
760 TOPAZ AVENUE IMMEDIATE DELIVERY PHONE 4-3433

Machine Can Never Replace Master Jeweler's Skill

BY LAWRIE JOSLIN

Some craftsmen shudder at the thought of machines crowding manpower off the modern production line.

But Arthur E. Bergman is one craftsman who doesn't lie awake nights worrying.

"Machines will never replace craftsmen in my business," he says with a sure confidence.

MASTER CRAFT

Mr. Bergman is in charge of the factory and repair shop at Birks & Sons Ltd., where he rolls a number of rare crafts, like silversmithing, platinum finishing, and gem polishing and setting, into one master craft.

He feels secure because, as he puts it, "everybody likes something different," and as long as people continue to have individual tastes, there will always be special design work to be done in the jewelry business.

Right now, Mr. Bergman is fashioning a brooch of intricate design to satisfy the tastes of a discriminating customer, who finds no joy in the many types of mass-produced baubles.

MANY STONES

The work involves close and painstaking work with platinum and numerous fine diamonds.

Even before he started the job Mr. Bergman out-distanced the assembly line machine by holding several interviews with his clients to study drawings of the proposed brooch and make sure that not even one of the sparkling stones would be out of place.

The master craftsman's 27 years at the bench have always been just as exacting.

Once he was asked if he could create a mate to a finely designed earring to replace the one a client had lost. The job had defied craftsmen in New York and Paris. Mr. Bergman accepted the challenge and when he was finished, his pleased client couldn't tell the difference between the original and the one he had made.

Another time he was asked if he could remove an engraved monogram from each piece in a large set of valuable silver flatware and replace erased monogram with a new one. The job required steady nerves because he had to work within a small fraction of an inch of the raised design around the edges of the individual pieces. It took a couple of months of steady work but he never damaged a single knife, fork or spoon.

Mr. Bergman entered his profession in a small shop on Fort Street. Then he joined the staff of a Vancouver jewelry store and remained with the firm for more than 20 years. He returned to Victoria about five years ago.

One of the jobs on which he is currently engaged is the Christmas Tree Golf Trophy to be awarded by The Daily Colonist to winners of its future Boxing Day Golf Tournaments.

Mr. Bergman first became interested in his trade as a small boy when he was addicted to taking clocks and watches apart. Despite his budding talents, he confesses that he wasn't always able to get the timepieces back together again.

Young men wishing to enter this exacting craft should possess a high degree of patience, he says. They must also have a great liking for the work.

"It's just the same as music," he explained. "You must enjoy music before you can amount to anything in that field."

A. E. Bergman, chief of the factory and repair shop of the Victoria branch of Henry Birks & Sons, is shown above repairing diamond bracelet estimated to be worth $4,000.

The United Ukrainian Canadians Association will hold its annual bazaar in the Kings Road Hall February 11 and 12 to raise funds for cultural and educational activities.

Now Is Your Chance!

SEE GLADWELL'S FOR A GOOD DEAL IN A NEW 1955 ENGLISH FORD

Pandora at Quadra—2-2111

Check these LOW PRICES!

AT SCOTT & PEDEN — ORDER NOW!

ORANGE MARMALADE	Aylmer, 48-oz. tin	55c
SPINACH	Hunt's, 15-oz. tins	2 for 25c
ICE WAFERS	Fancy Devon, rich in flavor. 8-oz. pkt.	29c
MILKO INSTANT	for drinking, cooking and whipping. 1-lb. pkt. 37c; 3-lb. pkt.	99c
KERNEL CORN	Libby's, fancy, 14-oz. tins	2 for 37c
IRISH STEW	Puritan, 14-oz. tins	3 for 95c
SLICE PINEAPPLE	Hawaiian, 20-oz. tin	29c

NEW SHIPMENT CALIFORNIA PILCHARDS JUST ARRIVED!

SHRIMPS VICTOR ½s, per tin 35c

Corned Beef HEREFORD 12-oz. tin 45c

MEAT DEPT.

ROLLED SHOULDER OF VEAL lb. 53¢
BEEF AND PORK SAUSAGES lb. 39¢

FEED GRAIN GROCERIES SEEDS HARDWARE
Scott and Peden LTD.
510 CORMORANT ST.
PHONE 4-7181 — DELIVERY SERVICE
FREE PARKING

TERRIFIC VALUES!

In MALLEK'S January

SALE!

STILL FURTHER DRASTIC REDUCTIONS

COATS - SUITS DRESSES

All from our regular stock and at sensational savings you must not miss. It's easy to buy when you use our convenient budget plan that costs no more.

Just Arrived!
Beautiful Stoles and Cape Stoles
In natural Norwegian blue fox, dyed black fox and Royal Canadian onyx (silver) fox.
Just in Time for the State Ball

Malleks
1212 DOUGLAS 3-1623

DURING 1954 YOUR COMPANY...

Paid to Beneficiaries of Deceased Policyowners, $6,953,334

Paid to Living Policyowners, $19,363,464

New Life Insurance issued, $162,872,000—the largest volume ever written by the Company in one year.

Security for the years ahead

In 1954, Confederation Life made payments to over 40,000 policyowners and beneficiaries.

The progress and growth of Confederation Life reached new heights in 1954. Total life insurance in force is the highest in Company history. Group insurance protection, and benefits paid to living policyowners also reached record proportions. An increase in dividends to participating policyowners for 1955 has been announced.

The Association's annual meeting will be held in the Head Office, 105 Victoria Street, Toronto, on Tuesday, January 25, at 11:00 a.m. All policyowners are invited to attend.

Total Assets $318,391,782 guaranteeing your Company's policies

A copy of the full annual report will be mailed on request.

Business In Force
Life Insurance $1,399,342,000 (Amount of Insurance)
Annuities $18,757,000 (Annual payments)
Casualty Benefits $4,384,510 (Benefits paid in 1954)

Confederation Life ASSOCIATION
FOUNDED 1871 HEAD OFFICE TORONTO

Dollar Stretching **VALUES!**

Bedroom Suite—3-piece style in limed oak. Bed, chiffonier, Mr. and Mrs. Dresser with extra-large plate glass mirror. Reg. 219.00. CLEARANCE	179.88
Folding Push Carts—Floor sample clearance of quick-folding strollers, light-weight, easy to push. Reg. to 18.95. TO CLEAR	9.00
Folding Carriage—With hood, storm cover, brakes, mudguards. Choose grey or blue. Reg. 34.95. JANUARY CLEARANCE	23.75
600 Yards 48-Inch Drapery Material—Prints, plains, homespuns, barkcloths, multicord, taffeta, in lengths to 30 yards. Values from 1.95 to 4.50. TO CLEAR	98¢
Chesterfield Suite—2-piece in rose or beige frieze. Regular 229.00. CLEARANCE	179.00
French Provincial Chesterfield Suite—2-piece style made by Baetz Brothers, with Fruitwood frame, air-foam cushions, in a plain green wool cover. Floor sample, reg. 598.00	498.00
Oblong End Tables—For quick clearance. 20"x31" slat tops, black metal legs, walnut or limed oak tops. Slight imperfections. Reg. 49.50. TO CLEAR	19.75
Chests of Drawers—Final clearance of odd chests in walnut, limed oak, blonde finishes. Save ⅓ to ½, with prices as low as	39.75
Occasional Tables—Including step tables, coffee tables, in walnut and limed oak. Many at less than half price, no hold or phone orders please. ONE BIG GROUP, each	9.96
Dinette Chairs—One dozen assorted chairs, priced now from ⅓ to ½ off. SPECIAL TO CLEAR	9.00 to 12.50

Standard FURNITURE DEALERS OF VICTORIA

NO HOLD ORDERS! NO PHONE ORDERS

All Goods Subject to Prior Sale

RIGHT THROUGH—YATES TO VIEW

1858 **The Daily Colonist.** 1955

AN INDEPENDENT NEWSPAPER, THE ORGAN OF NO CLIQUE OR PARTY

Published at 2631 Douglas Street, Victoria, B.C.

SETH HALTON, Publisher — SANDHAM GRAVES, Editor-in-Chief

Subscription Rates: Carrier delivery in city (Greater Victoria) $1.50; carrier delivery in country $1.35. Mail Rates: Canada, Great Britain and possessions, Yukon Territory, one month $1.25, three months $3.50, six months $7.00, year $13.00. United States $1.35 per month, other countries $2.00 per month. Authorized as second-class mail Post Office Department, Ottawa.

THURSDAY, JANUARY 20, 1955

Sirens Must Be Obeyed

YESTERDAY morning a Saanich police car had to make an emergency run through the city to take an injured boy to hospital. The time was shortly before 9 o'clock, and as is usual at that hour traffic on Douglas Street was fairly heavy, though not congested enough to make it difficult for other vehicles to clear the route. Throughout the journey the police wagon's siren wailed piercingly. One would have to be stone deaf not to have heard it even from a distance of a mile or more.

The reason for reciting these facts is a familiar one. Though the police driver gave more than ample warning of the urgent nature of his mission, it was almost totally ignored. Of the numerous vehicles traveling both ways in a distance of nearly half a mile on Douglas Street, only one near the Fountain made any move whatever to clear a passage. The rest proceeded blithely on their way as if nothing were happening. Whether this disregard of the law was due to willfulness or inattention makes no difference, because it is a motorist's duty to be attentive; and there was no excuse in this instance for anyone not being aware of the police car's approach.

The incident yesterday was typical of Victoria motorists' casual attitude towards the sound of sirens. Because of it the lives of police officers, firemen, ambulance drivers and those they may be transporting for urgent medical attention are in imminent danger every time circumstances require them to proceed at high speed. The fact that motorists who ignore the sirens also are in danger does not seem to impress them.

The law provides severe penalties for refusal to clear the way for official vehicles on emergency runs, but prosecutions are infrequent for the simple reason that the officers involved usually have more pressing matters on their minds. Last year the situation became so bad here that the police introduced special steps to catch offenders. For a time there was some improvement, but latterly motorists seem to have fallen back into their old habit of sublime unconcern at the sound of a siren. It looks as if stern measures are needed again.

On the Right Trail

HOWEVER long the contest, British Columbia is on the right track in insisting upon the same obedience to the law by the Sons of Freedom as is expected of every other citizen. The enforced schooling of children defiantly withheld from their classrooms may interpose a harsh interlude now, but in the long run the idea will percolate that the province means business and that the laws of the country must be obeyed.

To withhold schooling from a child when the mind is pliant and can absorb knowledge is a crime against human nature. The province need make no apology for seeing to it that there will be no concerted attempt at parental-truancy in that regard.

School law provides that every child within British Columbia who is able to do so must attend school within normal, prescribed ages. Correspondence courses are available for children who are not physically able to attend school, or those who live in remote places where there are no schools. British Columbians for more than a century have supported this practice, and upheld the right of every child to tuition under the public schools system. By its geographical nature no other course would have been feasible in this province; while education in isolation or through cults of one nature or another could never have handled the job.

This is a case where the law and common sense certainly coincide. The Sons of Freedom sect, no more than any other group, cannot live in British Columbia and continue to flout its basic customs with impunity. Setting aside their religious convictions about bearing arms, marriage and so forth, it is sheer nonsense to suggest that B.C. public schools do violence to the conscience of any normal Canadian home. Yet that is the absurd excuse advanced for keeping these children away from the schools provided for them. That is not reason, but the lack of it. When it comes to violence, the Sons of Freedom seem to have been responsible for more than their share of it. Burning schools and terrorism are hardly pacific actions.

In any event there cannot be two sets of civil law for British Columbia or for any other part of Canada. There is just one, and it is the first obligation of all citizens to obey that. Their conscience need never be hurt in so doing.

Political Patronage

SINCE he took over from former Premier Johnson as provincial Liberal leader Mr. Arthur Laing has not been conspicuously prudent in his attacks on the Bennett government. Not infrequently indeed he has shown astounding naivety and never more so surely than in his strictures about Social Credit patronage. A kettle calling a pot black is never a very persuasive advocate, and in the matter of political patronage the Socreds have a very big example in their immediate predecessors. If there have been more prolific exponents of this political custom than the Liberal party, both in this province and elsewhere, then they are harder to find than the proverbial needle in the haystack.

The patronage habit is seemingly ingrained and part and parcel of the political scene. One would wish it were otherwise, or, at least not so blatant as sometimes is the case. Only recently for example a federal office-holder in Saskatchewan resigned his position in order to compete for the Liberal party leadership in that province. While doing so his resignation was held in abeyance until his bid was seen to fail, whereupon he was restored to his federal post under the aegis of the Liberal party, ostensibly because he was irreplaceable. That kind of patronage is certainly as barefaced as can be imagined.

In a sense it is impossible to eliminate patronage, human nature being what it is. Even in private or business life, outside the realms of politics altogether, what might be termed patronage holds sway. Preference is often given because of friendship, obligation, kindness, pity and the like, facets of the norm of human behavior. These elements also enter into political patronage, plus of course the overriding pressures that stem from partisan services on behalf of a party.

It would be amazing therefore, one of the minor wonders of the world in fact, if the Socred regime were completely free of all taint of patronage, and no one should recognize this more clearly than Mr. Laing. What is to be hoped is that Premier Bennett keeps his party's skirts as clean as possible by holding patronage down to an absolute minimum. If he does that he will be able to stand favorable comparison with his predecessors.

Interpreting the News

Reds Have Their Reasons

BY J. M. ROBERTS
Associated Press News Analyst

THE Red Chinese move against the Tachen Islands is a carefully planned and well-developed part of policy. It is not likely to be shaken by anything the West can do or say.

Last year, during all the shooting around Quemoy, well-informed Chinese Nationalists kept pointing their fingers away from that island at the mouth of Amoy harbor and directly opposite Formosa, and toward the Tachens 200 miles farther north.

* * *

While the Reds were making noises around Quemoy, their real military concentrations were being made opposite the Tachens.

They have two important reasons for the current pressure on the Tachens entirely aside from the attainment of new military positions.

They have promised the Chinese people to regain Formosa, which they cannot attempt now because the United States 7th Fleet stands across the way and Peiping, like everybody else, wants to risk no general war now.

* * *

Regaining Formosa became a Chinese creed long before the Communist conquest of the mainland, and provides a chord which can be struck among those people who have not maintained their loyalty toward long-gone Chiang Kai-shek.

It is important to the Reds to make a show of keeping their promise.

Even more important to a regime which is perfectly capable of ignoring popular opinion if it wishes is the psychological effect on Asia of another defeat handed to the anti-Communist forces.

* * *

The Reds have been producing such defeats off and on ever since the war—in China, Tibet, North Vietnam—and now on the way to Formosa.

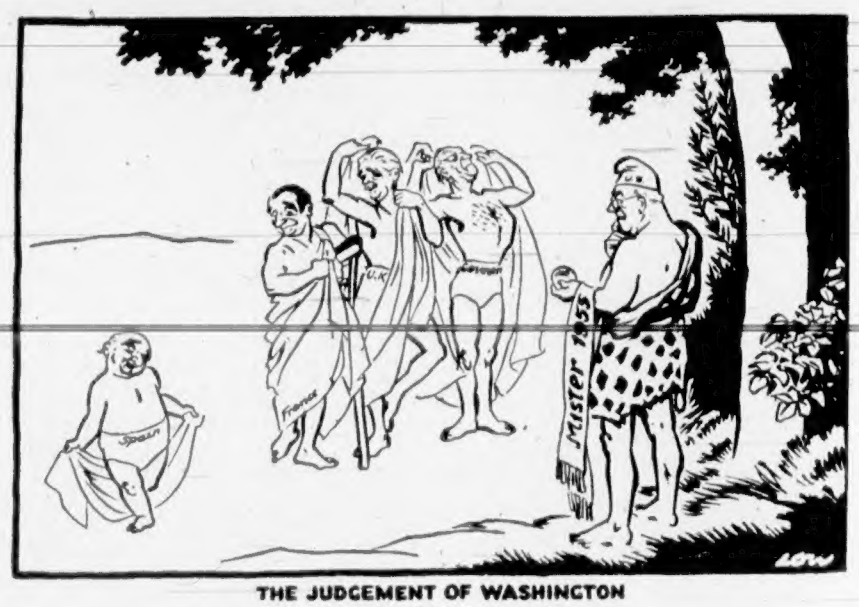

THE JUDGEMENT OF WASHINGTON

World Copyright by arrangement with the Manchester Guardian

Thinking Aloud

Gerald Waring

". . . of shoes—and ships—and sealing wax—of cabbages and kings."

By TOM TAYLOR

IN Denmark the other week, I believe, the telephone company told a woman to stop giggling over the phone, which is scarcely a polite way to butt into a private conversation but there it is, or rather was. The vibrations of the giggle were playing havoc with the connections.

Not surprising if you've ever heard a giggle and who hasn't.

I was tempted for a moment to call up our telephone company and see how the connections fared here but refrained lest the answer would impugn the character of our ladies. You will note right away the assumption that in Victoria as in Denmark giggles are feminine things.

And they are, are they not?

Few men there are who giggle, probably not having the inner surge that makes a giggle. But by jove now I come to think of it, away back in the days when I covered Junior Chamber of Commerce meetings there was a chap who was a regular giglet. Well no, for a giglet is a maiden who giggles, and he wasn't a maiden as far as I ever knew, so he'd be a giggler.

In fact there were two of them and they made my eyes pop as well as my ears tremble. Incidentally I shall hug their identities to my bosom in case they'd be annoyed with me.

* * *

But you'll agree that normally speaking a giggle is the prerogative of a lady, young or old.

I see that the dictionary says a giggle is a nervous titter, but don't forget dictionaries are usually compiled by men, and the kind of men who couldn't giggle to save their lives.

I am rising now to defend the giggler, especially the giglet. A giggle, you should always remember, belongs to the family of laughter, no matter what the dictionary says, and a group of giglets in happy abandon can be an infectious sight. You find your own face going into a soundless gizgle simply by watching their antics. Mind you when older ladies get the giggles they're not to be despised either, unless they keep it up so long it becomes exasperating.

Especially when they won't let you, the male, into the joke. And especially if you suspect you are the joke.

But on a young face a giggle seems the norm of all gay-hearted maidens, and all maidens should be gay. Some of them, alas, indeed a great many of them nowadays, hide their girlish charm under so much sophisticated paint you can't tell they are maidens, and that's a pity.

* * *

Girlhood should be an unspoiled, entrancing period of life. Entrancing to the onlooker as well as to the maiden. And a giggle is inseparable from a girl. Given the correct moments, and these come easily and frequently, a maiden is always a giglet.

Now I said that a giggle was a facet of laughter, and so it is. There are others, and not all of them half so pleasing. There are the snicker, the chuckle, the guffaw, the crow and the cackle, and they are generally male variations of the same theme.

Laughter, said Abraham Lincoln, who was fond of a joke himself even if he didn't giggle, is the joyous universal evergreen of life. And life is never more joyous than when one is a giglet.

So let the girls giggle, to their heart's content.

Yes, even the grown-up girls, for of course a woman is always a girl at heart. Why else would two of them—there must have been two else the giggle would be a feeble thing—rock a Danish telephone line with embryonic laughter.

Anyway you will agree that in Victoria many much less desirable echoes are carried along a telephone line than a giggle, its effect on the connections notwithstanding.

Reports from Ottawa

ARE the Conservatives off on another Petawawa horse chase with the case of the unnamed construction company's Laurentian hideaway?

Events of the past week indicate they are. Donald M. Fleming, the able Tory MP from Toronto-Eglington who brought this Income Tax Appeal Board case to Parliament's attention, is obviously doing his utmost to blow it up into a situation which will reflect discredit on the Liberal government.

Prime Minister St. Laurent's ready agreement that the case merits investigation took the initial wind out of Fleming's sails. But two days later Fleming bounced back. He repeated his demand for an inquiry by a special committee of Parliament, but having had 48 hours in which to prepare his speech, he presented fact and innuendo with such forensic fervor as to imply that federal officials had in fact been entertained in this villa of venality, and the government was trying to cover up for them.

Actually neither Fleming nor anyone else has made a bald, unequivocal statement that federal officials partook of the hospitality in question. Nor has any real evidence been adduced beyond the company's admission that the retreat was refurbished to entertain federal, provincial and municipal officials in the hope of getting government business. Instead, the issue has been frothed up with indignant and accusatory oratory.

* * *

The mystery of the construction company's identity is more apparent than real. Newspapermen here know it, but until it's stated in Parliament we can't use it lest we be in contempt of court, for the Income Tax Appeal Board is a court.

The government knows it too, for this case didn't start with the appeal board. First the company claimed tax exemption on $28,000 it alleged it spent fixing up its mountain retreat for entertainment purposes, and the tax assessors disallowed the claim. Then the company appealed to Revenue Minister McCann, and he refused the appeal. Then it carried the case to the appeal board, with the government cast in the role of respondent in the hearings.

It was the appeal board which lowered a curtain of secrecy over the case at the request of the appellant company. Under the Income Tax Act it can do this. Moreover, once the curtain has been lowered, it applies to all parties to the suit, the government as well as the company. It's also hard to see how it could subsequently be raised, for the element of secrecy was guaranteed to the company before the latter presented its case.

* * *

There's no doubt the government is embarrassed, but so far as can be seen, embarrassed only because it doesn't feel free to tear asunder the secrecy curtain. The prime minister has even gone so far as to indicate that if the curtain proves impenetrable the government will ask Parliament to amend the act and prevent recurrence of this situation.

The government's position in the tax aspect of the case, its refusal to allow the tax exemption claim, appears unassailable.

In the other aspect, the possibility that federal civil servants may have been suborned in this mountain retreat, nothing can be alleged, much less proven, on the basis of information available at this writing. But in politics innuendo often is as good as proof, a fact which is valid reason for the government's concern.

Milk for Athletes

(From The Toronto Telegram)

IS milk a strength-building food for athletes? Coaches who set training-table diet evidently think so, but Ottawa officials who administer the Food and Drugs Act profess doubt. They censored a Dairy Farmers of Canada advertisement describing whole milk as one of the health and strength-building foods of champion athletes.

Most people will be surprised at the attitude of the Ottawa officials. The Finns, heroic milk drinkers, produce many top-rank athletes. Members of champion baseball and football teams speak up in U.S. advertising on behalf of milk as a builder of health and strength. Lloyd Percival, noted Canadian coach, gave endorsement to the daily advertisement that Ottawa turned down. And though the speedy Mr. Chataway reputedly trained on beer, we have the premier of France trying to make milk, rather than wine, the national beverage.

The National Health and Welfare Department—same one that administers the Food and Drugs Act—advises at least a pint of milk daily for children up to 12, one and a half for adolescents and at least a half-pint for adults. Why such a recommendation if milk does not build strength? The logical course would be to put the Ottawa bureaucrats on a milk diet. It would do no harm and might do some good.

Driver's Dilemma

(From The Winnipeg Free Press)

THE murder of a priest on a lonely stretch of highway in Manitoba raises a problem that at one time or another troubles all motorists. While one might reasonably refuse to stop for a hitch-hiker, particularly at night, what does one do if a man appears to be in real difficulty? To drive on outrages a westerner's sense of comradeship and hospitality, and his appreciation of how savage the prairies can be in winter. But one cannot stop without misgivings.

There is a compromise that enables something to be done while reducing, though not entirely eliminating, the risk. The motorist can slow down and perhaps stop—with the doors of his car locked. He may then feel sure that the person requesting help is honestly in trouble. But if he still suspects that there is some danger involved, the entirely safe thing to do is to go to the nearest phone and inform the police. One may regret having to take such precautions. They may prove necessary in only one case out of every thousand. They are, nonetheless, safeguards that can avert tragedy in that one case.

Fun, Fact and Fiction

Soon to be heard again is the annual heart-rending drama of the $250,000-a-year television comedian with income tax trouble.

* * *

An authority on diet and health says teen-age children should eat more food than their father. And unless he's awfully fast with a fork, they will.

* * *

Another good break the pioneers had was that when the Indians offered them the pipe of peace they didn't also get a two-minute commercial on its mellow, roasted, mild-yet-vigorous aroma.

* * *

Will Rogers, invited to dinner by a friend, replied: "No, thanks, I've already et."

Friend: "You should say 'have eaten'."

Will: "Well, I know a lot of fellers who say 'have eaten' who ain't et!"

The Packsack

Of GREGORY CLARK

BY the time a boy is 13 or 14, the foundation of his character should already have been laid. This is the opinion of a man who has been engaged in boys' work and in juvenile problems all his life.

"It's like a loom, in weaving," he says. "The first dozen years of a boy's life are like preparing the warp on the loom, which are those threads that are strung firmly as the foundation of the job. Onto the warp, with the shuttle, you then weave what patterns you like. But without the warp you can make no pattern at all, and there will be no fabric."

School, he says, is of supreme importance in stretching that warp; and it is with misgivings that this man with the widest experience in watching boys grow into men, sees trends in educational programs which slacken the disciplinary aspect of primary education.

"If the warp on a loom," he continues the analogy, "is soft, or loosely strung, you can't expect anything but a soft, loose fabric."

* * *

Most of the failures he has encountered, in working amongst delinquents, he blames not on the school but on the home of the child. Problem children usually come from problem homes.

"I have taken boys who come from broken or disordered domestic situations," he says, "and worked on them with the highest expectations. They were youngsters of the highest intelligence, and with apparently the fullest response to guidance. They would come along famously for a year or five years. Some of them we got successfuly to manhood, even with every prospect of a good life ahead of them. But when they broke, as some did, it was traceable to the fact that they lacked entirely the warp, the basic threads of understanding of right and wrong which must be woven into a boy in childhood. I put 13 as my estimate of the age at which a boy must be grounded in the elements of character, bad or good."

The churches, of course, usually set the period even younger than that.

Life at 45

By RAYMOND MOLEY

I RECENTLY heard an experienced man, who was in what used to be the prime of life at 50, tell of his distressing experience in getting another job. After 20 happy, productive years, the firm for which he worked folded. To his amazement, he found almost all doors closed to him for the simple reason that he was "too old."

Since contracts with unions require most employers to maintain a standard wage, there can be no cut rates. There was a time when older men could be hired at somewhat less than younger ones. There were various scales which permitted such discrimination. Older men, especially those past 55 who had raised their families and who in many cases were protected by private insurance and property ownership, could afford to work for less than they had required in their 30s.

A more important barrier to older men is the presence of insurance and pension plans which have been largely imposed upon management by the pressure of unions. When these plans began to be imposed a few years ago, there was plenty of warning that they would result in the tightening of opportunities for older men. This warning has been verified by the fact.

* * *

U.S. Secretary of Labor Mitchell in a recent magazine article drew attention to the tragic results of denying opportunities to older men, not only in their personal lives but in the loss of productive power in the nation as a whole. He points out that there is a great increase in the percentage of the population over 45. In 1900 the proportion was 18 per cent. In 1953 it was 29 per cent. And it is reliably predicted that in the next 10 years the increase will be much larger, perhaps to 40 or 50 per cent. So that half of our people and half of our useful producers of wealth will be handicapped by artificial rules foolishly designed as security measures.

Two tendencies in our present national policies, urged in the sweet name of welfare, are in reality heavy handicaps for people in middle life and beyond. The first is inflation caused by grandiose plans to provide security of various sorts for all the people. Inflation has already stolen a considerable part of the wealth saved by people now beyond 45 by cutting the purchasing power of the dollar.

The other false form of welfare is in pension plans and other forms of fringe benefits which limit the opportunities of older workers.

The deeper delusion in this situation is that inflation will ultimately shear away the fancied security now provided for the young at the expense of their elders.

Thus, many schemes for security ultimately will contribute to the insecurity of all.

Letters to the Editor

Equalization

The meagre amount of information regarding "assessment equalization" tends to make one wonder if this high sounding scheme is merely a clever psychological approach to a definitely complicated financial problem.

The premier's statements have been so extremely guarded and non-committal that taxpayers are, to say the least confused and alarmed.

The cold, hard facts are [illegible] general are evidently getting to the point where they are approaching the limit in permissible mill rates. There have been vague rumors of increased government grants, but no definite statement.

However, some bright mind conceived the idea that a large increase in assessments put through quickly would do the trick. Hence "equalization" - which is merely a scheme whereby assessment is raised so high that the mill rate can be lowered considerably for the first year or two. After that the assessment, being abnormally high, provides for an increasing source of taxation as the mill rate is again gradually raised. This clever scheme is being foisted on the public under a smoke screen of confusing statements and half truths, so that while they are still in a confused state of mind it can be put over more easily. . . .

The premier's statement that assessed owners are asked to view "assessment equalization" and increased real property values in 1955 as a means of providing a just and sensible real property level is hardly complimentary to the intelligence of the taxpayer. . . .

Our Social Credit government is evidently eager and willing to try any innovation in its efforts to impress the people of the province. Unfortunately, however, for the taxpayer in general it is apparent that their eventual record will show that they have been the greatest tax collectors British Columbia ever had.

CARL STAMNESS.
Island Highway,
Victoria, B.C.

Ripple Rock

May I in a last attempt implore the federal authorities to revise their plans and instead of attempted total destruction of Ripple Rock construct a sheerwater concrete and steel pier, complete with floodlight and automatic fog alarm.

Ripple Rock would not be a navigational hazard if such a pier was placed thereon, and would be of especial service in the event of a future road con- [illegible] mainland. Such a connection will doubtless be necessary, and a far-seeing policy is much better than hasty mistakes.

It must be remembered that, had this rock been a menace, we would have had such safeguards as a light on it many years ago; so I am convinced that this total destruction is entirely wrong and should be taken in hand very seriously by our provincial government to rectify such a great mistake.

ROBERT SUTCLIFFE.
Box 2362,
RR4, Victoria, B.C.

Spared Tree

In these days when most letters to the press feature protests or complaints, it is a pleasure to be able to say a well deserved word of thanks to one of our big B.C. industries, the B.C. Electric Company and their construction gang.

It is on this wise: When building a new high tension line recently along the east margin of the West Saanich Road they encountered a magnificent specimen of our local Garry oak just about one half mile south of Mount Newton Crossroad. Rather than cut down this grand old tree, the line was carried around it across to the west side of the road and then back again to the original alignment.

On behalf of some of the local residents and of tree lovers generally, may I say "thank you" to the linemen who "spared that tree."

REX GIBSON,
Major RCA, ret.
"Bardsey,"
Saanichton, B.C.

President Says UN Should Try To Stop Fighting

WASHINGTON (UP)—President Eisenhower said yesterday he would like to see the United Nations use its good offices to try to arrange a cease-fire in the snowballing war between the Chinese Reds and the Chinese Nationalists.

The president fully agreed with Secretary of State John Foster Dulles that the Red-attacked Tachen Islands "are not a vital element, as we see it," to the defense of Generalissimo Chiang Kai-shek's Formosan bastion and the Pescadores Islands.

But, while he doubted UN intervention would accomplish much, he told a news conference he would like to see such action because wherever there is open violence, "it is always sort of a powder keg."

Dispatches from Formosa said the Reds hit Tachen Island with a massive bombing attack by 200 planes yesterday and poured in naval reinforcements. The Tachens lie 250 miles north of Formosa. The Reds already have taken Yikiangshan, 12 miles north of Tachen.

KNOWLAND NOT PLEASED

Senate Republican leader William F. Knowland, who wants a more vigorous U.S. attitude toward Red China, indicated dissatisfaction with the administration position.

He warned last November 15 of "the danger of the co-existence policy which might lead the Communist world into open nibbling." He said that now "the first nibble has taken place, small though it may be, and a series of small nibbles will amount to a large one."

Chinese Nationalist Foreign Minister George Yeh, who visited Dules for half an hour, curtly refused comment on Mr. Eisenhower's statement. He told reporters he called on Dulles to say good-bye, adding: "I am leaving by the first plane for Formosa, where I belong."

GREAT TRAVELLER

First woman to become a fellow of the Royal Geographical Society was the traveller and author Isabella Bishop, who died in 1904.

YOU CAN DEPEND ON
When kidneys fail to remove excess acids and wastes, backache, tired feeling, disturbed rest often follow. Dodd's Kidney Pills stimulate kidneys to normal duty. You feel better—sleep better, work better. Get Dodd's at any drug store. You can depend on Dodd's.
DODD'S KIDNEY PILLS
50

Pakistan To Get U.S. Food, Help

KARACHI, Pakistan (Reuters)—Pakistan and the United States have signed three agreements under which Pakistan will receive $44,700,000 of economic aid this year. The U.S. will provide technical assistance and farm commodities including a gift of $10,000,000 of food for relief purposes.

Mexican Laborers Swarm Across Border

MEXICO CITY (AP) — A Mexican politician said Tuesday that 250,000 Mexican farm workers who crossed into the United States—200,000 of them illegally— did not return.

Lack of Trial Defense Costs Prisoner Appeal

Court of appeal yesterday upheld a three-month sentence imposed on Ralph Williams at Courtenay for using a stolen gasoline credit card.

The accused claimed false evidence was given against him at his trial.

He said he had offered no defense "because I knew I couldn't get a fair trial in police court. I wanted to be tried by a county court judge."

Chief Justice Gordon McG. Sloan said the accused was responsible for his difficulties because he had made no attempt to defend himself. He could expect no assistance from a higher court.

Five-Day Forecast Available Soon

SEIGNIORY CLUB, Que. (CP) — The weatherman says it will be only a comparatively short time before forecasts covering a five-day period are supplied to the Canadian public. Present forecasts are limited to two-day periods.

The immediate need is to get a few more university-trained specialists into the meteorological service, said Keith T. McLeod, superintendent of the public weather service.

"We hope we can institute the service within a year," said Mr. McLeod.

The five-day forecast is already in operation in the United States. So is the 30-day "outlook"—a generalization of weather prospects for a month—not so precise as the specific forecast for any day in five.

"The five-day forecast will be particularly useful in agriculture, such as for harvesting," said Mr. McLeod. "It can also be used in determining the weather for sports events.

"What we need right now is manpower," he said.

"Probably half a dozen young specialists would be enough."

A Kenora, Ont., couple, Mr. and Mrs. John Eszczuk, died of carbon monoxide poisoning while waiting for their car to be pulled out of a snowbank. They were returning home from a movie when the car slid into a snowbank and became stuck.

A United Airlines Mainliner made a "high-bouncing, one-chance-in-a-thousand" crash landing near Dedter, Iowa, yesterday but nobody was hurt. The 36 passengers and three crew members were only shaken up.

FREE Delivery!
BOTTLED BEER
Phone 4-4179
25c per dozen paid for empties. Please have them ready when the driver calls.
This advertisement is not published or displayed by the Liquor Control Board or by the Government of British Columbia.

charge accounts invited mail orders promptly filled
THE CLINIC SHOE
REG'D. PAT. OFF. AND CANADA
for Young Women in White

. . . start '55 in Clinics
complete sizes again
Ingledew's
also 623 Granville St., Vancouver 749 Yates St.

Manufacturers' Clearance at
SENSATIONAL REDUCTIONS

Lady Anne
KNITTED SUITS
They're first quality perfects . . . They've just arrived, a big shipment of the knitted suits you've always longed for. There's new beauty, a new subtlety in line, a new wonderful range of tasteful colors . . . excitingly new to make fashion news.
Boucles
CARDIGAN AND PULLOVER STYLES
MANY WITH JEWEL TRIM
Reg. $39.95 and $45.00
$24.49
100% Botany Wools
CARDIGAN STYLES AND PULLOVERS
Reg. $19.95
$12.99
GET ONE WITH YOUR PLAN-A-COUNT
Use this easy way, no interest, no extras, no carrying charges. You pay no more . . . just open a PLAN-A-COUNT and you've SIX MONTHS TO PAY
Eddy's LTD. WOMEN'S WEAR
Modern store for the modern woman and her children
ON, OVER AND UNDER DOUGLAS

Everyone Sells NABOB

Enjoy Nabob INSTANT Coffee Too!
1617-1

A PADRE IN PRINT

BY REV. WILLIAM HILLS

Once again I have been asked by a reader of this column why I am so opposed to communism. Once again I have been asked if there is not such a thing as "Christian communism" and once again I am bound to make these points in reply.

Karl Marx argued that the dissolution of the economic fabric called "capitalism" was inevitable. He also taught that the whole pattern of human society was moving inexorably into the "communist" design.

I do not wish to belittle the intellectual capacity of the author of "Das Kapital," but history says "not proven" to his thesis.

When I survey the growth of Nazism, Fascism, and communism during the past hundred years, I do not see there, or in them, any natural or normal development in human affairs.

In each instance, they represent an unprecedented break with all that has gone before.

In fact, they constitute a complete rejection of the past—not only what was bad but what was good as well.

In communism, I see, for example, a forthright challenge to the whole Christian conception of society with its age-long and time-tested ideas of ethics, of justice, and of the rights of the individual man.

* * *

Because of this, I cannot, as some of my clerical brothers do, ever use the words "Christian communism" together.

Those words are not complimentary. They stand in antagonism to one another just as much as "light" and "darkness" or "good" and "evil".

It is argued that the fourth and fifth chapters of the Acts of the Apostles record that the early Christians practised communism.

In this respect, the propaganda of the Communist obscures the vital distinction which must be made between the voluntary surrender of wealth on the one hand, and the compulsory expropriation of other people's property on the other.

The early Church at Jerusalem is to be compared to a religious order and not to a communist society.

Ananias and Sapphira were not punished because they refused to surrender their personal possessions, but because they lied about them. They were punished because they did not practice what they preached.

* * *

There is no evidence in the New Testament that the Christians in Rome, Ephesus, Corinth or Philippi "had all things common."

As a matter of fact—just like some modern congregations—they were inclined to forget [illegible] the larger Church represented by the Apostles, and so Paul singles out the Philippians for his very special thanks and writes:

"You Philippians are well aware that in the early days of the gospel, when I left Macedonia, no church but yourselves had any financial dealings with me; even when I was in Thessalonica you sent money more than once for my needs."

It is strange and ironical to me that an appeal should ever be made to Chistian people to support communism when the facts of history show that communism not only rejected the economic basis of society as it existed in the nineteenth century, but also its traditional concepts of law, justice and political morality.

These things, of course, I have said before but they warrant constant repetition.

Besides all this, modern history has shown that communism has been and is the one astonishing destructive force of the body politic in our life time.

Veterans' Leaders On Visit

Touring Dominion executive members of the Army, Navy and Air Force Veterans in Canada were entertained at dinner at the Pacific Club by the Victoria branch after an earlier visit to the Sidney unit.

The party of 15, headed by acting president J. J. O'Brien of Quebec in the absence of the president, A. J. Wickens, QC, attended the provincial convention of the association in Vancouver Friday and Saturday.

Hugh McGivern, Vancouver lawyer, was elected to succeed Major G. R. Wheadon of Victoria as provincial president at the convention, and Major C. C. Goater of Victoria was elected to the Dominion directorate.

BONN (AP)—The West German Socialist party yesterday said it would push measures to speed up payment of restitution to Jewish victims of the Nazis. The party will introduce into parliament a law to clear up the muddle over restitution—whether certain payments should come from federal or state funds.

COUGH RELIEF WITHOUT STOMACH UPSET!

Here is a new, pleasant cough medicine that does not upset stomach or appetite! Vicks Medi-trating Cough Syrup. A combination of a new penetrating ingredient with a medicating formula. The penetrating ingredient carries the medicine to irritated crevices of the throat, where the medicating ingredient can go right to work.

That's why it's named Vicks Medi-trating Cough Syrup. It *medicates* as it *penetrates*.

VICKS MEDI-TRATING COUGH SYRUP

It Medicates as it Penetrates

Manufacturer Says:

Lumbering Prospects Bright

L. L. G. Bentley, president of the B.C. Lumber Manufacturers' Association, said yesterday that full employment in all branches of the forest industry is possible over the coming six to eight months.

The bright outlook can be darkened only by the weather or some other factor beyond the control of the industry, he said.

Mr. Bentley said coastal mills have good order files but probably will find themselves cutting lumber for less money than they received last summer.

"In view of the vital importance of waterborne exports to the industry, the fact that ocean freight rates approximately almost doubled during the past six months is of serious significance," he said. "B.C. lumber exporters must be competitive in markets where similar lumber pays much less in freighting costs—sometimes as little as one third of our freight bill.

Mr. Bentley added that B.C. mills ordinarily have a freight advantage in shipping to the U.S. Atlantic Seaboard, but today have a freight disadvantage of more than $5 a thousand compared with mills in Washington and Oregon.

Action Demanded To Preserve Fleet

[illegible] Canada's ocean-going shipping industry will soon cease to exist unless measures are taken to assist it, the Canadian Shipowners' Association was told Wednesday.

President M. G. Angus of Montreal, addressing the association's annual meeting, criticized federal shipping policy which he said has led to a decline in the deepsea fleet to its lowest point in 35 years—20 ships.

"The disappearance of this essential feature of the Canadian economy can only be accounted for by the lack of any constructive Canadian maritime policy," said Mr. Angus, who was re-elected association president.

"As a result, opportunities for employment of Canadians in the seafaring trades now are practically non-existent, a situation which many Canadians must view with concern.

"All the effort and money which have been spent trying to create an effective Canadian ocean-going merchant navy have been, for all practical purposes, dissipated."

There were 104 Canadian-owned vessels on United Kingdom registry under a flag transfer arrangement to cut operating costs—but any reliance on these vessels for defense or as a factor in Canada's economic structure was illusory.

"These vessels do not employ Canadians," Mr. Angus said, "and could not be brought back under Canadian control even if the Canadian people wished, since the skilled and trained personnel will soon no longer be available to man the vessels."

ARTHRITIC PAIN

Don't suffer night and day—with dull, wearisome aches—or sharp, stabbing pains. Lead an active life again. Take Templeton's T-R-C's, Canada's largest-selling proprietary medicine specially made to bring longed-for relief to sufferers from arthritic or rheumatic pain. 1-17-4

79c $1.50 TEMPLETON'S T-R-C's

Silk Specialists Since 1903 — 1130 Douglas Phone 4-0561

Saba Bros Limited

Fashion's Favorite

fine Wool Crepe

. . . for now and on into Spring

These beautiful dress weight wool crepes are imported from Britain . . . and are made from the finest quality worsted yarns. There's nothing like a fine wool crepe dress or dressmaker suit to brighten-up your wardrobe. An easy-to-handle fabric that drapes beautifully, in gorgeous colors of powder blue, mauve, sage green, cinnamon, rust, Dior blue, yellow, black.

34 inches wide 4.95 to 7.95 a yard

Why not plan to sew a smart afternoon dress such as this Vogue Couturier design. Pattern No. 807.

Samples sent on request

Mail orders promptly filled — fashion fabrics—main floor

Chapped Skin Special!

TWICE as much NOXZEMA FOR YOUR MONEY!

Giant 10-oz. jar only $1.25

Limited time only

Made in Canada

This winter, don't let icy winds and snow sandpaper *your* skin. Protect yourself—and your family—with *medicated* Noxzema.

It quickly helps heal rough, chapped hands, sore cracked lips. Irritated skin feels better *instantly*—and you'll be delighted at how fast Noxzema makes it soft and smooth again . . . often *overnight*. Noxzema is greaseless, too. Doesn't stain. Stock up now on this winter special. The big 10-oz. jar—twice as much Noxzema for your money—is only $1.25 at your nearest drug or cosmetic counter.

Enjoy.. McLARENS MARASCHINO CHERRIES Everybody else does!

PACKED IN B.C.

McCALL BROS

The Floral Funeral Chapel

Your exact preference in a service, large or small, amid surroundings of graceful beauty.

1400 Vancouver Street 4-2012

RCA VICTOR

Symbol of Quality — The World's Most Dependable Television

BRINGS YOU NEW LOW-PRICE TV

THE "FELTON"

SEE IT TODAY EASY TERMS

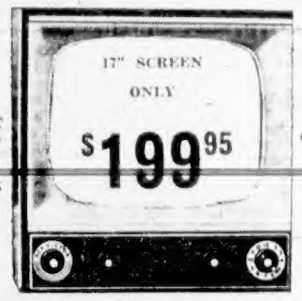

ASK ABOUT OUR LOW PRICE LOCATIONS

Kent's

742 FORT 3-7104

KENT'S FEATURE VICTORIA'S LARGEST SELECTION OF RECORDS

Save money STOCK UP ON CANNED FOODS

PRICES EFFECTIVE THURSDAY, FRIDAY, SATURDAY, JAN. 20, 21, 22

at ROYAL CITY CANNED FOOD SALE — RED & WHITE FOOD STORES

CORN Golden Bantam, Fancy, 15-oz. tins 2 for 33c—6 for 95c

PEAS No. 3 Sieve, Fancy, 15-oz. tins 2 for 31c—6 for 89c

PEAS and CARROTS Choice Quality, 15-oz. tins 2 for 31c—6 for 89c

PEARS Fancy Bartlett, 15-oz. tin 26c

PEAS Fancy, No. 3 Sieve, 15-oz. tins 2 for 45c

BEANS Fancy, Whole Green, 15-oz. tins 2 for 49c

APRICOTS Choice quality, 15-oz. tin 2 for 49c

BEANS Choice Cut Green, 15-oz. tins 2 for 39c

PLUMS Choice Red, 15-oz. tins 2 for 31c

LIPTON'S SOUPS
Chicken Noodle 3 pkts. 39c
Tomato Vegetable 3 pkts. 39c
Enter the Lipton 3-A-DAY contest! Details at Red and White Stores

PEEK FREAN'S BISCUITS
Digestive, 8-oz. pkt. 27c
Garden Creams, 8-oz. pkt. 29c
Asst. Creams, 8-oz. pkt. 31c

ZERO SOAP
For all your Woollens. Reg. pkt. 59c
Large pkt. 98c

FREE . . . ONE CAKE OF LUX TOILET SOAP
With purchase of 3 at regular price
All Four for only 29c

COTTAGE ROLL Tenderized, lb. 59c
SIDE BACON Chef's Pride, ½-lb. 29c
WIENERS Skinless, lb. 39c

Faultless PARTY MIX CANDY 14-oz. cello 39c

LUX Liquid Detergent 12-oz. bottle 42c

PURE GOLD, FANCY, NAVEL ORANGES Mdium size, 252's 2 doz. 73c
U.S., PLIO PACK CARROTS 16-oz. or over 18c
IMPORTED, TUBE TOMATOES 12-oz. or over 29c
IMPORTED, MEDIUM ONIONS 2 lbs. 17c
BLUE RIBBON, GRAND FORKS, GEM POTATOES 10 lbs. 57c

PURITY CAKE MIXES
Chocolate — White — Gingerbread
15-oz. pkts. 2 for 45c

WILD ROSE PASTRY FLOUR
7-lb. bag 59c

REDEEM YOUR COUPON
BLUE OR WHITE
BREEZE
Cannon Tea Towel or Face Cloth in Every Package
Giant size 71c
Large size 31c
With Your 10c Coupon

★ RED & WHITE FOOD STORES ★

Labor Unrest Continues To Grow

VANCOUVER (CP)—Unrest in British Columbia labor circles continued to grow Wednesday night with reports that a local of the largest union in the province had expelled a Communist from membership.

The report followed charges of "McCarthyism" by a prominent business agent George Gee, suspended by his union for allegedly working on behalf of Communist interests.

Lloyd Whalen, president of the International Woodworkers of America (CIO-CCL), said "I can neither affirm nor deny" reports that Local 1-217 had sat in judgment on a rank-and-file member, found him to be a member of the Communist party and expelled him.

Previously, 21 persons were suspended by the International Brotherhood of Electrical Workers [illegible] pending hearing of charges that they fostered the Communist cause.

The IWA expulsion report recalled the bitter 1948 struggle, when the union, largest in B.C., with 35,000 members, revolted against Communist leadership and fired several officials.

* * *

KELOWNA (CP) — Delegates to the annual B.C. Fruit Growers' Association convention Tuesday declared an "all out war" on the once-prized beaver, which has been gnawing off fruit trees in the Oliver district and using them to construct dams that flood orchards.

Oliver delegates complained about the lack of coyotes in the area, claiming they are beneficial in control of mice.

* * *

NORTH VANCOUVER (CP) — Works Minister Gaglardi will give "every consideration" to a proposal for a new bridge across the Second Narrows of Burrard Inlet.

This was disclosed yesterday following the return of Mayor Charles Cates and Reeve Grant Currie from Victoria, where they conferred with Mr. Gaglardi.

VANCOUVER (CP) — Brig. George Kitching will arrive here this week to assume command of the army's British Columbia area. The 44-year-old brigadier will take up his new post January 24.

* * *

VANCOUVER (CP) — This city's six-day shopping week, won in a hotly contested dispute during last summer's [illegible] crumbling.

A group of large downtown stores, including Woodwards', one of Vancouvers three major department stores, decided Tuesday to revert to the Wednesday closing.

* * *

VANCOUVER (CP)—City officials have requested leaders of civic unions to attend an emergency meeting Friday at which they will be asked to drop 1955 wage increase demands.

* * *

PENTICTON (CP)—Possibility that Penticton will be without a bus service was foreseen when Hugh Wilson, managing director of Columbia Coach-ways, asked city council to establish a committee to "go into the affairs of the bus company."

* * *

VANCOUVER (CP) — City and immigration police today were on the lookout for a 27-year-old seaman who apparently jumped ship while in Vancouver January 10.

Officers said they were searching for Juan Varga, a Spanish citizen, who deserted the Sa Centaurus more than a week ago.

Glover Asks Part of Estate

VANCOUVER (CP) — Victor Bagshaw Glover, 57, of Vancouver has applied to Supreme Court for a share in his wife's $157,984 estate.

Mrs. Glover died in Victoria March 25, 1954. She left nothing to her husband. Beneficiaries included Mrs. Caroline Shiers, a daughter by Mr. Glover's previous marriage, and a granddaughter, Kristine Shiers. Mr. Glover invoked the Testator's Family Maintenance Act.

Norman S. Cull
OPTOMETRIST
609 Fort
• Eyes Examined.
• Prescriptions Filled.
• Optical Repairs.
For appointment
Phone 3-6062

Now Is Your Chance!
SEE GLADWELL'S FOR A GOOD DEAL IN A NEW 1955 ENGLISH FORD
Pandora at Quadra—2-2111

1,000 CORD SALE
MILLRUN WOOD—IMMEDIATE DELIVERY
2½ BIG CORDS $8.00
5 BIG CORDS $15.00
THICK BARK SLABS WITH BLOCKS
Blocks and Slabs for Furnace and Kitchen
Deliveries to Sidney, Brentwood, Keating, Deep Cove
2-4622

TIP TOP TAILORS
JANUARY
CLEARANCE
OF READY-TO-WEAR SUITS, COATS, SPORTS JACKETS AND SLACKS
20% OFF

SUITS
Even at our regular prices, these superb suits of fine British woollens are values which normally sell elsewhere for $20 to $30 more. This is your chance to make a still better buy, from three groups, at these low Sale prices!
Reg. $48.50 2 pc. SALE $38.80
Reg. $55.00 2 pc. SALE $44.00
Reg. $67.50 2 pc. SALE $54.00
All regular sizes, in the latest styles and up-to-the-minute fabrics—including the new "Chartone" shades.

TOPCOATS
Reg. $47.95 to Reg. $49.50
SALE $38.35—TO—SALE $39.60
These superbly tailored Topcoats are available in all popular styles and colours in Gabardines, Velours, Harris, Kynoch and Fox Tweeds.
Also Reg. $65.00. ON SALE $52.00 Reg. $75.00. ON SALE $60.00

SPORTS JACKETS and BLAZERS
Reg. $32.50 SALE $26.00
In every latest style—at these great reductions
Blazers are all wool, in blue flannel, single and double breasted styles.
Fine genuine Harris Tweed Sports Jackets reduced from Reg. $38.50 SALE $30.80 available in all regular sizes.

SLACKS
Reg. $17.50 SALE $14.00
Up to the minute styles, tailored from fine British Flannel Worsteds and Gabardines.
Other top values up to Reg. $19.95 SALE $15.95

648 YATES STREET
TIP TOP TAILORS
CANADA'S GREATEST CLOTHING VALUE

Woodward STORES (Victoria) LTD.
QUALITY... LOW PRICES... PHONE 2-7231

Exclusive! dealers
KELVINATOR APPLIANCES

Woodward's have again been selected by Kelvinator as exclusive retail dealer in Victoria. We feel this is a fine tribute to our company's broad policy of customer satisfaction, backed by complete service facilities.

Woodward's Are Famous for Quality Merchandise at Substantial Savings

DE LUXE 30 IN. MODEL ER334

ELECTRIC RANGES
A WOODWARD VALUE $269.00
FULLY AUTOMATIC
• SUPER-SIZE OVEN
• AUTOMATIC OVEN TIMER
• MINUTE MINDER
• CHROMOLOX SURFACE ELEMENTS
• SILVER CONTACT SWITCHES
Make Sure Your New Range Has All These Features
Insist Your Next Range Be a Kelvinator

De Luxe 40" Table Top Range
If you plan on a full size table top range for your kitchen, your best buy is Kelvinator with all these features:
• PICTO HEAT CONTROLS
• MICRO TUBE ELEMENTS
• LARGE WARMING DRAWER
• FULL AUTOMATIC TIMING
Only $429.95
LIBERAL TRADE-IN ALLOWANCE

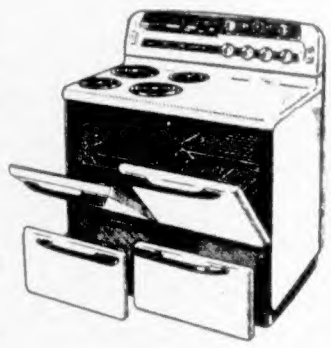

COTTAGE RANGES
MODEL ER24

• A BIG RANGE VALUE IN A SMALL-SIZE RANGE
• FULL-SIZE OVEN
• CHROMOLOX ELEMENTS
• DURABLE WHITE ENAMEL
• PORCELAIN OVEN LINING
• CAN BE MADE FULLY AUTOMATIC AT SMALL EXTRA COST
ONLY $179.95
ON EASY CREDIT TERMS

AUTOMATIC WASHERS AND DRYERS
A MODEL AND PRICE FOR EVERY HOME

• WASHER MODEL AW 2 ONLY $429.00
• WASHER MODEL SW ONLY $269.95
• CLOTHES DRYER MODEL DE 2 ONLY $329.95

Feature Values in
KELVINATOR REFRIGERATORS

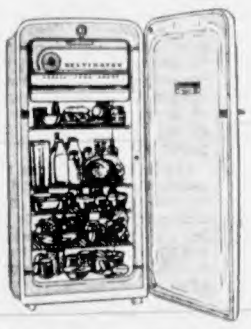

7.1 Cu. Ft. Model and Only $199.00
• COMPACT SIZE YET HAS A 26-LB. FREEZER
• FOUR SPACIOUS SHELVES
• AUTOMATIC INTERIOR LIGHT
• BEAUTIFULLY COLORED INTERIOR TRIM

9½ Cu. Ft. Model VKD Push-Button Defrost $299.00
• MAGIC CYCLE DEFROST
• 32-LB. FREEZER CHEST
• FULL-WIDTH MEAT TRAY AND TWIN CRISPERS
• LOTS OF DOOR SHELVES
• HANDY BUTTER KEEPER

9½ Cu. Ft. Model and Only $279.00
• MAXIMUM SIZE AT MINIMUM COST
• ALL THE WONDERFUL FEATURES OF THE MODEL VKD EXCEPT PUSH-BUTTON DEFROST ARE YOURS AT THIS LOW PRICE!

GETTING IT AT WOODWARD'S IS YOUR BEST GUARANTEE

IT BEATS ME

By Jim Tang

SUMMER SOCCER? The Coast Soccer League has for the time being at least, rejected the suggestion of summer play but it appears more and more as if summertime soccer for British Columbia is inevitable.

The first reaction here to the suggestion was definitely hostile but there are certianly a lot of things to be said for a change of seasons. Soccer crowds have been getting smaller with each succeeding year and while major attrac[illegible] has a gre[illegible]der part of the blame for bad promotion, the biggest reason has been the inability to maintain schedules in the face of winter weather which consistently makes pitches unplayable. The only way to circumvent this is to schedule games when the weather is better. Which, of course, means summer.

It remains to be seen if soccer can hold its players, most of whom customarily take part in some other summer sport, but there is no reason why it shouldn't. It's a summertime game elsewhere in Canada and despite our boasts about our weather, it isn't a good winter risk here. A well-drawn-up schedule running from March to mid-June is worth a trial. In any event, it is better than the present system of a split season with the first half continually disrupted by postponements.

* * *

FANS FED UP? If major league baseball officials are on the bit, they must have noticed the result of a fan poll recently taken by the Baltimore Orioles, but whether or not they act accordingly is something else again.

The Orioles play in one of the largest parks in the major leagues where a home run has to be hit for a reasonable distance. As a result, there were fewer balls hit out of the lot at Baltimore last season than in any other major league park. Club officials, a bit worried, took a fan poll and the reaction was certainly definite. Baltimore fans voted overwhelmingly against any plan to shorten fences to boost home run production.

This should indicate beyond doubt that fans are fed up with the cheap home run. Fences have been brought in and the ball made so lively that there isn't a player in the majors who isn't a home run threat and the National League has been averaging about two four-base clouts a game, a ridiculous figure. In days gone by, a home-run hitter had to be a baseball titan such as Ruth, Gehrig, Foxx, Wilson. Today, as happened in 1953, a .208 slugger such as Daryl Spencer can hit 20 or more. This only detracts from the really-good hitters instead of building up the mediocre player but, outside of Baltimore, major league clubs still can't see it that way. Not long after Baltimore announced the result of its poll, the St. Louis Cardinals announced they were taking down the screen on their right-field fence, all of 310 feet from home plate, in an admitted effort to boost home-run production.

* * *

RANDOM HARVEST: Alan Pendray of the British America Paint Co. gave the **Ken Griffin Fund** quite a boost Tuesday by offering to supply all the paint needed for the house the committee is planning to build for the polio victim . . . well, it appears as if champions of the calibre of **Ray Robinson** don't come back even in a day when the opposition is not too strong until you get to the champion of the middleweight division. It's to be hoped that Sugar Ray doesn't try to continue with his comeback try . . . and it's a pity someone hasn't stopped **Beau Jack** from trying it again. The former "Shoeshine Boy" is scheduled to fight a fellow named **Eddie Green** tonight in Columbia, S.C. . . . and while on the subject of boxing, **Sports Illustrated** is pulling no puaches in a series of articles which started in last week's issue. They are well-written and worth reading . . . **Len Noren**, former outfielder for **Victoria Athletics** and more recently first-baseman of the **Yakima Bears**, has been named playing-manager of the **Channel Cities Oilers** of the **California State League** . . . crowded out of the news columns earlier this week was the fact that Victoria's **Nancy Craig** won her third women's provincial table tennis championship in Vancouver over the week end and, partnered with **Art Ngai**, got to the semi-finals in the mixed doubles. Art and Ed Ngai lost out in the men's doubles final . . . the Montreal Gazette recently gave editorial recognition to **Rocket Richard** for dividing the $2,000 given him by the **Montreal Canadiens** as a bonus for scoring his 400th **NHL** goal between two Montreal children's hospitals, one French and the other English . . . **St. Louis Budweisers** lead all tenpin teams affiliated with the **ABC** this season with a whopping 3,516 series while **Ed Appelle** of Detroit is high individually with an 805 pin-fall for three games. Three other bowlers also have reached the coveted 800 circle—**Ed Kawolics**, Chicago, with 803; **Buzz Fazio**, Detroit, 802, and **Frank Kaisalis**, Chicago, 800 . . . and worth while watching on television Sunday will be the finals of the match-game championships. Not yet certain of time or channel, so watch your TV listings.

* * *

GUESSING DEPARTMENT: **Montreal** and **Detroit** in tonight's NHL, and **Individuals** in senior "B" basketball. Batting average to date: At bat 30, hits 23, percentage .767.

College Shuttlers Open Tourney

Play in the annual Victoria College badminton tournament opened yesterday and new champions will be crowned in at least two of the five events when the tourney winds up in about two weeks. Marilyn Bassett will be defending three titles including the women's doubles with Sheila Hardie, but defending champions in both the men's singles and doubles won't be on hand. Singles champion Ron Birch and his doubles partner, Peter Sharp, are both attending University of British Columbia. Shown above are four of the competitors. They are, left to right: Janet Carpentier, Sheila Hardie, Mike Waterman and Ross Young.

Cougars Take Pasting From Quick Quakers

HOW THEY STAND

	GP	W	L	T	F	A	Pts
Edmonton	41	24	9	8	183	126	56
N. Westminster	47	22	18	7	171	143	51
Calgary	45	22	17	6	177	160	50
VICTORIA	46	20	22	4	154	144	44
Vancouver	41	16	17	4	117	127	36
Saskatoon	46	12	29	5	138	178	29

Last night's score: **VICTORIA 0 at Saskatoon 5**

Next games: Friday: **VICTORIA** at Calgary, New Westminster at Vancouver.

Victoria Cougars, who were battling for the Western Hockey League lead in mid-December but who now find themselves fighting to hold a play-off position, took a 5-0 blanking at the hands of Saskatoon Quakers before about 3,000 fans at the Prairie city last night.

A first-period outburst by the lowly but rejuvenated Quakers and three costly penalties proved Victoria's downfall. Saskatoon rammed home four goals, two of them while the Cougars were shorthanded, in the opening period and added a fifth marker in the third session when defenseman Walt Clune was serving a charging penalty.

TOO MANY GOALS

It marked Victoria's 10th defeat in its last 16 games and the second blanking at the hands of the Quakers this season. Cougars have scored 45 goals while winning three and tying three of the 16 games but the club hasn't been sound defensively, giving up 62 goals. Cougars have given up five goals in six of the games, six goals on two occasions and four goals in three games.

Victoria gets a rest today, but the fourth-place club meets Calgary Friday night and plays a return engagement with the leading Edmonton Flyers Saturday night.

Quakers had much the best of the play in the first period, firing 20 shots at Pelletier and holding a 4-0 edge. Saskatoon goalie Bev Bentley, who continued his sound play to chalk up his second shutout of the season, rose to great heights in the second period as the Cougars fought to chop into the Quaker lead.

But Saskatoon, which has won four of its last six games, put on the pressure again in the third frame and only some great work by Pelletier stopped the winners from adding to their total.

HAT TRICK

Two players shared in the scoring with Eldie Kobussen racking up his second hat trick of the season with his 14th, 15th and 16th goals, and rookie Dick Lamoureux counting twice. Lamoureux's line-mates, Len Haley and Aggie Kukulowicz each had two assists while Jackie McLeod helped on two of Kobussen's goals.

GET ASHWORTH

Meanwhile, Vancouver Canucks, trailing the Cougars by eight points but holding five games in hand, received some good news yesterday when it was reported that forward Frank Ashworth would join the club.

Ashworth had been suspended when he was cut from Calgary and refused to go to Vancouver. But Calgary coach Frank Currie said last night that Ashworth had changed his mind and that the move would become a straight trade for goalie Doug Stevenson, a Vancouver-owned player.

SUMMARY

Lineups—

Victoria — Goal: Pelletier; defense: Durham, Clune; Keeling, Davidson; Hucul; forwards: Hebenton, Aschinchuk, Anderson, Kilburn, Durohat, Reay, Kusma, Macauley, Marquess.

Saskatoon—Goal: B. Bentley; defense: Ross, Kaiser; Fontinato, Milford; forwards: Kobussen, McLeod, Manson, Kukulowicz, Haley, Lamoureux, M. Bentley, Kullman, Lynn, D. Bentley.

Referee: Paul Buzak; linesman: Mary Clouston.

First period—1, Saskatoon, Lamoureux (Kukulowicz, Haley) 1:45; 2, Saskatoon, Kobussen (McLeod) 6:27; 3, Saskatoon, Lamoureux (Haley, Kukulowicz) 9:21; 4, Saskatoon, Kobussen (McLeod) 18:20. Penalties: Kusma 3:36, Durham 17:04, Lynn 17:04.

Second period: No scoring. Penalties: Fontinato 8:17, Davidson 9:46.

Third period—5, Saskatoon, Kobussen (Kaiser, Manson) 8:48. Penalty: Clune 6:24.

Rinks: Pelletier 16, 6, 8, 38; Bentley 7, 9, 5—21.

Leader Rejects Charges

VANCOUVER (CP) — Al Leader, president of the Western Hockey League, said in a telephone call from Seattle Wednesday he would reject a charge by New Westminster Royals against Vancouver Canucks' defenseman Harry Dick.

Royals had said they would file a charge of "intent to injure" with Leader. The incident arose over a check thrown by Dick in Tuesday night's game. Jim Zarie suffered a knee injury which will require surgery. He is expected to be out for the season.

Leader, in a telephone call to the Vancouver Sun, said he was at the game but "I didn't see the check. I consulted with the officials and neither saw it. There was no penalty at all."

"Dick is a rough and ready player but I refuse to believe he would injure any other player deliberately. I am sorry that Zarie was injured. It was one of those things that will happen in hockey."

Rangers Blank Wings As Worsley Stops 41

HOW THEY STAND

	GP	W	L	T	F	A	Pts
Detroit	45	27	13	5	117	89	59
Montreal	44	25	12	7	141	95	57
Toronto	45	19	12	14	104	77	52
Boston	42	13	17	12	95	112	38
New York	46	11	23	12	99	132	34
Chicago	44	8	26	10	94	149	26

Last night's scores: Chicago 3 at Toronto 3; Detroit 5 at New York 2.

Next games, tonight: Toronto at Montreal; Detroit at Boston.

New York Rangers clipped the high-flying Detroit Red Wings with a 2-0 defeat Wednesday night while Chicago Black Hawks rallied to tie Toronto Maple Leafs 3-3 in National Hockey League action.

Andy Bathgate's two goals were all that was needed to upset the first-place Wings at New York. The shutout was Ranger goalie Lorne Worsley's second in a row on Madison Square Garden ice and snapped a five-game Detroit winning streak.

Bathgate scored his first goal early in the second period and added the clincher with less than three minutes to play in the game. Worsley played sensationally, making 41 saves, making it 142 saves in three successive games, for his third shutout of the season.

The Hawks fought back from a 3-0 deficit for their tie on Toronto ice.

GOALIE JITTERY

The third-place Leafs took advantage of relief goalie Ray Frederick's stage fright in the first period to tally twice and added another in the second period before the cellar-dwelling Hawks got started.

Frederick, purchased from the disbanded Ottawa Senators of the Quebec Hockey League, was filling in for injured Al Rollins in the Chicago cage.

Eric Nesterenko of Toronto and Frank Martin of Chicago drew majors for fighting in the second period.

SUMMARIES

DETROIT 0, NEW YORK 2

First period—No scoring. Penalty: Lesuck 11:30.

Second period—1, New York, Bathgate (Lapointe) 1:17. Penalties, Howell 4:37, Evans 11:58, Skov 19:11.

Third period—2, New York, Bathgate (Howell, Lapointe) 17:10. Penalties, Evans 8:08, Wolf 8:36, Gadsby 17:34.

Stops—Sawchuk, 9-11-11—31; Worsley, 14-14-13—41.

CHICAGO 3, TORONTO 3

First period—1, Toronto, Bailey (Nesterenko, Smith) 4:39. 2, Toronto, Klukay (Migay, Bollinger) 19:01. Penalties, Klukay 1:24, Morison 3:47 and 17:57, Bailey 9:50, Mosienko 12:25.

Second period — 3, Toronto, Kennedy (Smith) 8:46. 4, Chicago, Mikkoski (Lippencott, Sullivan) 15:39. 5, Chicago, Wilson (Mikkoski, Toppazzini) 18:57. Penalties, Morris and Nesterenko 5:33, Hollingworth 7:43, MacDonald (2) 12:48, Sullivan 17:48, Nesterenko 18:05.

Third period—6, Chicago, McCormack (McIntyre, Toppazzini) 3:48. Penalty, Bolland 17:05.

Stops—Frederick 8-6-10—24, Lumley, 8-8-10—26.

Stamps Name Grid Coach

CALGARY (CP)—Jack Henpemier, chief assistant coach at the University of Maryland for the last five years, has been signed to coach Calgary Stampeders of the Western Interprovincial Football Union for the 1955 season, it was announced Wednesday.

The 42-year-old coach was an All-American centre at Duke University during his college days from 1934 to 1936.

Ray Robinson Proves Again That They Don't Come Back

BY ED SAINSBURY

CHICAGO (UP)—The comeback campaign of Ray Robinson came to grief Wednesday night as Ralph "Tiger" Jones, beaten 12 times in 47 pro fights, punched out a 10-round decision in the Chicago Stadium over the man who once held the world welterweight and middleweight titles.

Both weighed 159 pounds.

But their similarity ended there. Robinson, a slim rapier whose punches once carried the potency of a heavyweight, had a miserable timing, and when he threw a blow, more often than not Jones blocked it with one hand or the the other, or absorbed it, with no apparent damage, with his body.

Meanwhile Jones, a heavy-shouldered 26-year-old who has been a middleweight trial horse, forced the battle with every blow. He never backed up, and never allowed Robinson a forward step.

It was only the fourth time in 143 pro fights that Robinson, once called the "greatest fighter pound for pound in history," has been defeated.

There was no hint of Sugar Ray's one-time virtuosity against Jones, who had lost five straight fights and never indicated any semblance of greatness.

Jones, bulling his way with both hands, held the first round even. But in the second round he cut Robinson over the right eye, in the third, Robinson began to bleed from the nose.

Though the bleeding was not steady, Robinson's handlers failed to stanch the flow from either cut.

On the United Press score card Robinson won only one round, the fifth; and he was even in only two, the first and fourth. The rest went to Jones, quicker with his hands and footwork and with a better punch in both hands.

Jones, according to the judges, was almost a perfect fighter. Judge Ed Hintz, in fact, gave him 100 points for pig, the bout against only 88 for Robinson. Referee Frank Sikora made it 99 to 94 for Jones, while judge Howard Walsh had it 98 to 89 for Jones.

Robinson, who said before the bout he was concerned about his timing, showed none whatsoever. He punched from time to time, when he wasn't on defense, but when he did Jones stepped inside and whaled away. Or he backed away and cut loose with both hands with sharp accuracy.

Robinson was staggered twice. Jones never wavered. He moved in relentlessly. He took Robinson's best punch on the jaw in the second round, won the round, and kept going from there.

It was not a disgraceful performance for Robinson. He was merely a shell of the boxer he once was, and time apparently had taken its toll of his former prowess.

Robinson, who took a whirl at professional dancing on retirement after he lost a bid for the light heavyweight title against Joey Maxim in 1952, learned that dancing and boxing don't produce the same abilities with the legs. He was slower than Jones, and he needed something more than he had. Robinson's previous defeats were by Maxim, Jake LaMotta and Randy Turpin.

FAN FARE

By Walt Ditzen

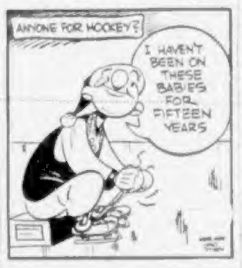

Curlers Complete Draw; Start All Over Tonight

A 1	Pts	A 2	Pts
Thornley	18	Dunstan	17
Gulaski	14	James	18
Carpenter	14	Gordon	15
McIntosh	13	Brownell	15
Mooney	13	Tucker	13
K. C. Lawson	12	Croll	13
Brown	11	Simpson	12
Pick	10	Pedrick	9
Tang	8	Harrell	8
McKay	8	Yardley	8
Gates	6	Walker	5
Fletcher	0	Bossons	3
B 1	**Pts**	**B 2**	**Pts**
Pipes	14	McDougall	18
Sellers	14	Ludlow	14
Coughlin	13	B. Lawson	14
Lee	13	Bown	13
Bowering	12	Sworoff	13
Lauder	12	Borden	12
Malcolm	11	Hartford	10
Jeffery	11	Zaiss	8
Paulin	10	Cooper	8
Fairbairn	9	W. Lawson	7
Holliday	7	G. W. Thomson	6
McGillivary	5	J. A. Thompson	5
C 1	**Pts**	**C 2**	**Pts**
Hilliard	18	Bullock	19
Robertson	18	Kidd	17
Ormiston	14	Gibson	14
Hyde	14	Lackie	14
Renfrew	13	Leach	14
Knight	13	Challenger	13
C. Wells	12	Jones	12
Shillington	10	McCormick	8
Kilgour	10	Baker	8
Noble	8	McRitchie	8
Roberts	4	P. Wells	8
C. F. Watson	0	Finlan	5

Play in the second of the club draws was completed at the Victoria Curling Club last night and action in the third will get under way this evening with the two "A" sections starting off.

Under the promotion and relegation system adopted this season, the 72 men's rinks were divided into six squares—A1, A2, B1, B2, C1 and C2. At the end of each round, the four bottom teams in each of the top two sections drop down to the section immediately below—from A1 to B1 and from B1 to B2 while the top four teams in the two lower sections move up diagonally—from B1 to A2, B2 to A1, C1 to B2 and C2 to B1. Eight rinks remained in each section.

Eric Bullock's rink, which missed the first round and started at the bottom in the second round in section C2, topped all rinks with 19 out of a possible 22 points. Les Thornley and Bill McDougall led sections A1 and B2, respectively, each with 18 points; Bill Dunstan topped section A2 with 17; Gordie Robertson and Hilliard shared the lead in C1 with 16 and Dick Pipes and Herb Sellers each had 14 points to share the lead in B1.

McDougall, Ludlow, Bill Lawson and Bown moved up from B2 to A1; Pipes, Sellers, Coughlin and Bowering moved up from B1 to A2; Bullock, Kidd, Gibson and Lackie moved from C2 to B1, and Hilliard, Robertson, Ormiston and Hyde moved from C1 to B2.

This week's draw follows:

THURSDAY

8:45 p.m. (A1) — Thornley vs. Brown; Gulaski vs. Pick; Carpenter vs. McDougall; McIntosh vs. Ludlow; Mooney vs. Bill Lawson; Bown vs. K. C. Lawson.

9 p.m. (A2) — Dunstan vs. Simpson; James vs. Pedrick; Gordon vs. Pipes; Brownell vs. Bowering; Tucker vs. Coughlin; Croll vs. Sellers.

FRIDAY

8:45 p.m. (C2)—G. W. Thomson vs. Jones; Cooper vs. McCormick; Will Lawson vs. Baker; J. A. Thompson vs. McRitchie; Leach vs. Pam Wells; Challenger vs. Finlan.

9 p.m. (C1) — Paulin vs. C. Wells; Calhoun vs. Shillington; Holliday vs. Kilgour; McGillivray vs. Noble; Renfrew vs. Roberts; Knight vs. Masson.

SATURDAY

8:45 p.m. (B1) — Yates vs. Jeffery; McKay vs. Lee; Tang vs. Bullock; Pinsent vs. Kidd; Lauder vs. Gibson; Malcolm vs. Lackie.

9 p.m. (B2) — Barrow vs. Hartford; Yardley vs. Zaiss; Walker vs. Hilliard; Bossons vs. Robertson; Rycraft vs. Ormiston; Burdon vs. Hyde.

Ex-Champion Grabs Lead In Pin Event

CHICAGO (UP)—Two-time champion Junie McMahon of Fair Lawn, N.J., grabbed the lead in the allstar bowling tournament Wednesday night at the end of the first semi-final round.

Dotty Crouch of Westchester, Calif., shattered a tournament record by rolling a 277 game—a new high game record for qualifying preliminaries and the second highest game ever bowled by a woman in the tournament. Her one-game show—though marred by being bracketed between disastrous games of 146 and 155—still was enough to boost her into seventh place with a total of 3,766.

Francis Rates Clippings—Gets 56 Against Eilers

Bevo Francis, former scoring star of little Rio Grande College, racked up 56 points at Vancouver Wednesday night as the touring Boston Whirlwinds downed Vancouver Ellers, 100-58, in an exhibition basketball game.

HERE MONDAY

The lanky centre, who holds several United States small college records, will appear in Victoria with the Whirlwinds Monday night when they meet Harlem Globetrotters in the feature of a two-game card at Memorial Arena.

The Globetrotters, who whipped the University of British Columbia Thunderbirds 58-35 last night, tangle with Victoria Individuals in the opener Monday night.

Francis, the lanky centre who has been leading the Whirlwinds in scoring in recent weeks, collected 40 points against the Globetrotters in Seattle last week end and picked up 36 points Tuesday night when the touring squad whipped Thunderbirds, 89-62.

It will be the second straight year that the two clubs have appeared in Victoria and the Globetrotters will enter the game with a phenomenal record of 4,770 victories against 280 losses in 27 seasons of barnstorming around the world.

Speaking Briefly

Manager Al Weill Wednesday night denied he had received an offer of $550,000 from 11 Las Vegas, Nev., hotel owners for Rocky Marciano to defend his world heavyweight title at Las Vegas next May.

* * *

Righthander John Marshall, who won 21 games in the now defunct Western International League, has been signed by Wenatchee Chiefs of the Northwest Baseball League.

* * *

Billy Shipp, rookie tackle with New York Giants of the National Football League last season, said Wednesday he has signed a contract with Toronto Argonauts of the Big Four Football Union.

* * *

One Italian bobsledder was killed and three others injured on Wednesday in training runs for the Italian championships at Cortina D'Ampesso.

* * *

President Don Mackenzie of B.C. Lions Wednesday refused to comment on a report that Adrian Burk, quarterback with Philadelphia Eagles, will be playing for Lions next season.

* * *

Mrs. Leone Henry, 25, wife of goalie Gordie Henry of Hershey Bears, died Wednesday in Hershey hospital shortly after an automobile accident in which her husband and four other persons also were hurt.

Sports Fixtures Scheduled Today

BASKETBALL

AT S. J. WILLIS GYM

7 p.m.—Pre-midget boys, St. Louis College vs. First United.

7:45 p.m.—Midget girls, Broadmeade vs. Eaglettes.

8:45 p.m.—Individuals vs. Cpl. Fletcher, Senior "B" men.

WRESTLING

8:30 p.m.—Regular weekly professional wrestling card, Victoria Ballroom.

TELEVISION

8 p.m.—Madison Square Garden, KTVW.

10:10 p.m.—Wrestling, KTVW.

Ex-Champ Not Yet Convinced

CHICAGO (UP)—Sugar Ray Robinson lost a fight Wednesday night but not a war.

"I never figured to win them all," Robinson said. "You got to figure you'll get beat somewhere along the way."

"I don't want to quit," Robinson said afterward. "This was a test. He's like my manager said: 'Just too tough for a second fight on a comeback.'

"I don't know who I'll fight next. But I know one thing. I'm not through. And I'll fight again."

Jones, though victorious, made no claim that once he had beaten Robinson, he stood forever his conqueror.

"He's a good fighter," he said. "Make no mistake about that. He hit me once with a left on the head, and I thought my eye was coming out."

And Jones had no answer, under advice from his manager, Bobby Melnick, when asked whether he thought Robinson would improve so much in six months that he wouldn't be able to beat him again.

"I didn't have any timing," Robinson said. "I knew it wasn't good, but I thought I'd have some. I don't know what I'll do now, but I'm not through. More training, and more fights."

The match drew 7,282 fans who paid a gross of $27,419.50.

Hockey Scores

AMERICAN LEAGUE
Cleveland 3, Pittsburgh 3.

QUEBEC LEAGUE
Chicoutimi 5, Quebec 6.

ATLANTIC COAST SENIOR
Fredericton 2, Moncton 4.

ONTARIO SENIOR "A"
Chatham 8, Niagara Falls 2.
Stratford 5, Kitchener 3.

NORTHERN ONTARIO SENIOR
Copper Cliff 10, Sudbury (a) 8.

INTERNATIONAL LEAGUE
Toledo 8, Grand Rapids 3.

T. — PEE-WEE (A) SENIOR
Ft. Wm. Beavers 3, Ft. A. Seagrams 4.

MANITOBA JUNIOR
St. Boniface 1, Transfers Monarchs 4.

WESTERN JUNIOR
Moose Jaw 2, Regina 7.
Edmonton 3, Medicine Hat 4.

OKANAGAN SENIOR
Vernon 3, Kamloops 1.

WESTERN INTERNATIONAL SENIOR
Nelson 3, Spokane 3 (overtime).

Wrestling Tonight — Victoria Ballroom, 8.30
DOUBLE MAIN EVENT
FIRST MAIN EVENT
BUDDY CURTIS vs. MR. X
Santa Monica — The Tiger of the Mat, Paris Unknown
Mr. X Must Unmask If Beaten
Two Falls Out of Three — One Hour Time Limit
SECOND MAIN EVENT
JERRY WOODS vs. HERMAN RED RAIL
Mesa, Arizona — Essen, Germany
Two Falls Out of Three — 45-Minute Time Limit
SPECIAL EVENT — RETURN MATCH
REFEREE'S DUEL
DAVE PYE vs. MIKE BELTON
Victoria — Victoria
One Fall — 30-Minute Time Limit
Kings And Balcony (First Row) $1.25
General Admission: $1.00; Children (under 11) 50c
Tickets Always on Sale at Central Ticket Bureau, 817 Fort Street

SATURDAY IS KIDS' DAY!
At Gibson's Bowladrome
- Special prices from 8 a.m. to 7 p.m.
- Free instruction in five and tenpins.

Ideal family bowling conditions.
No pinball machines or juke boxes.
Bring your parents. 40 of Canada's finest bowling alleys to serve you.
For information or reservations
Phone 3-8611 - 4-0228 - 3-0113
714 YATES STREET

MEMORIAL ARENA
JAN. 24th
BASKET BALL
The One and Only... HARLEM GLOBE TROTTERS
vs.
BOSTON WHIRLWINDS
AND
INDIVIDUAL CLEANERS
TICKETS AT EATON'S
All Seats Reserved
$2.00 - $1.50 - $1.00

Stubborn Football Clubs Set New Cup-Tie Record

LIVERPOOL (Reuters)—Stoke City and Bury drew again, 2-2, when they met Wednesday in the third replay of their English Football Association Cup third round match.

The clubs now have played a total of seven hours and 22 minutes without decision, and by taking the marathon tie to a fifth meeting they set a record for cup competition.

Three times previously a tie has been played five times before being settled, but each of these occasions was in the qualifying section of the competition.

Bury built up a two-goal lead by half time today, but Stoke fought back to level the score and forced game into overtime.

The fourth replay will be held next Monday at Manchester.

Vic High XVs Beaten By Shawnigan School

Victoria High School's rep rugby team, which is making a determined bid to wrest the Howard Russell Cup from Oak Bay High this season, suffered a 27-3 setback at the hands of Shawnigan Lake Boys' School yesterday at the Up-Island school.

Making its first start of the season, Victoria High was outclassed by the speedy Shawnigan Lake squad and trailed, 27-0, before scoring its only try. Jack Slick sparked the winners with three tries and Brian McGavin, John Kay, Derek Brooks and Manuel Macaya each scored a try. Brooks added two converts and Burk Cuppage split the uprights once.

In a match between the school's second teams, Shawnigan Lake posted a 21-0 victory. John Madden, Sam Parry, George Moffatt, Geoff Smith, John Armstrong and Ralph Van Dersluys each scored tries with Van Dersluys adding a penalty goal.

HOOP DRAW

Meanwhile, defending champion Victoria High Totems have drawn Royal Roads, and Normal School is pitted against Victoria College Vikings in opening games of the fourth annual Inter-Scholastic basketball tournament Friday night at the Victoria High gym.

The opening-round winners meet for the championship Saturday night at 8.30 with the two losers deciding third and fourth positions in the opener at 7.30. At stake will be the Times Trophy for first place, most valuable player award won last year by Ed Pedersen, and an all-star team to be picked by Laurie Wallace, Chuck Chapman and Bob Whyte.

Victoria High's annual interhouse cross-country championship will be held Friday afternoon at 3.30 with House II rated a slight favorite.

Ban Against Mixed Bouts Not Upheld

AUSTIN, Tex. (AP)—The Texas Supreme Court Wednesday upheld a decision abolishing the state's ban against prize fights between whites and Negroes.

The court's action sustained an Appeals Court judgment in the case of I. H. "Sporty" Harvey, San Antonio Negro boxer, which held that the 20-year-old state law prohibiting Negro-white professional bouts violates the constitution.

The Harvey case, under the Supreme Court's refusal to grant a review, must return for a new district court trial.

James' Injury Not as Bad As Suspected

TORONTO (CP) — Gerry James, Winnipeg football and hockey star injured in a junior Ontario Hockey Association game Tuesday night, will be out of action three or four weeks, his doctor said today.

Dr. George Kitchen said James, halfback with Winnipeg Blue Bombers of the Western Interprovincial Football League and rightwinger with Toronto Marlbororos of the OHA junior A, suffered a fracture of the maxilla upper jaw bone at the lower rim of the socket of the right eye.

He said the eye was contused by the force of the blow but no permanent damage was done, as had been feared. An eye specialist examined James Wednesday.

The injury came during a game between Marlboros and Toronto St. Michael's which Marlboros won 7-3. James was struck by a puck fired by forward Ken Linseman of St. Mike's about halfway through the second period.

Remember When:

National Hockey League governors postponed the Montreal Canadiens-Maple Leafs game at Toronto 19 years ago tonight out of respect for the memory of King George V, who died that day. The Chicago-Maroons game at Montreal was also called off on January 28, date of the king's funeral.

Gridiron Fillies Play In Powder Bowl Today

BY BRUCE LEVETT

VANCOUVER (CP) — There are blondes in the backfield and brunettes in the line.

And today they cap a month of no-fooling football workouts with the University of British Columbia's first Powder Bowl game.

Girls from two sororities line up for four 10-minute quarters of American-rules football, complete with running, passing, kicking—and tackling.

TO REBUILD HALL

The teams—Alpha Delta Pi and Gamma Phi Beta—have worked out two hours a night, five nights a week for a month in the interest of alma mater. Proceeds from the game go to rebuild Brock Hall, student meeting place swept by fire last fall.

"The Powder Bowl could become an annual feature," said Dorothy Hart Coryell, public relations officer for UBC and wife of the UBC football coach.

"But it will depend on the sort of reception the game gets. Some of the girls have been criticized for taking part in such unladylike sport. They might not want to turn out again."

USE SPLIT-T

Both teams will run split-T formations, with cute quarterbacks calling any one of 25 plays they have been studying.

Calling for Alphas will be Pauline Kelly, five-foot-two and 117 pounds. Jackie Trafford of Gammas is five-foot-seven, 130 pounds.

The game has captured the country's fancy. Newspapers across Canada have carried pictures of the girls working out in full uniform. Television cameras will record the game and newsreel photographers will also be grinding.

About 16 girls are expected to dress for each team, using regulation shoulder harness, helmets, jerseys and other gear. From head to ankles, they will be garbed the same as their male counterparts.

However, the heavy, cleated boots proved too cumbersome also they couldn't find any small enough so the girls will run in sneakers.

Alpha Delts have Roger Kronquist, UBC Thunderbirds' quarterback, as coach while opposing him will be Jack Hutchinson, halfback with British Columbia Lions of the professional Western Interprovincial Football Union.

Hutchinson has drilled his team in passing, running, facing, blocking and tackling. "Just pretend the tackling dummy is Marlon Brando," he yells to the girls.

Minor Soccer Sets Schedule

Lower Island Junior and Juvenile Football Association schedule for this week end follows:

SATURDAY

1 p.m. — Division V, Combines vs. Eagles, Queens Park; Division IV, Canadian Scottish vs. Eagles, Beacon Hill Park; Victoria West vs. Sidney, Victoria West Park; Division III, Eagles vs. Canadian Scottish, Lansdowne Park.

SUNDAY

1 p.m.—Division I, 5th B.C. Coast Regiment Cadets vs. Eagles, Windsor Park.

2 p.m.—Division II, Eagles vs. Army, Navy & Air Force Vets, Lansdowne Park.

2.30 p.m.—Division 1, Belmont Boys' Club vs. Mic Mac, Windsor Park.

Another Honor

SATCHELL PAIGE

Ageless Negro pitcher Satchell Paige will be presented with an honor plaque Sunday by the non-professional national baseball congress as the most outstanding athleté in the 20 national tournaments to date. Paige hurled for Bismarck, N.D., which won the first national non-pro tourney in 1935, and his record of 60 strike-outs in four games for the North Dakota club still stands.

Runners-Up Score Sweep Against Tenpin Leaders

HOW THEY STAND

	W	L
Washing Machine Parts	16	8
Domestic Sales	15	6
Hughes Window Cleaners	11	10
Clarke's Pharmacy	9	12
Alberta Meat	8	13
Automotive Parts	4	17

Domestic Sales sliced Washing Machine Parts' lead to a single game in Gibson's Bowladrome's Victoria Women's Major Tenpin League Monday night by sweep-three games from the league leaders.

Hughes Window Cleaners took two of three games from Automotive Parts to maintain their two-game edge over fourth-place Clarke's Pharmacy, which won two games from Alberta Meat.

Domestic Sales—Etta Shaw 441, Bernice Latham 451, Hazel Hitchen 419, Grace Elves 478, Tess Kamann 492. Handicap 45, game totals, 798, 840, 786—2,324.

Washing Machine Parts—Mary Dykes 475, Gladys Corathwaite 418, Olive Jelly 372, Irene Mulholland 351, Jean Gray 427. Handicap 69. Game totals, 889, 798, 719—2,112.

Domestic Sales won three games.

Automotive Parts—J. Campbell 442, V. Elwood 420, P. Bellers 313, J. Vaghersse 427, A. Fish 427. Handicap 105. Game totals, 691, 827, 706—2,224.

Hughes Window Cleaners—L. Hughes 437, M. Day 402, D. Williams 496, I. Murrant 456, J. Howard 423. Handicap 27. Game totals, 717, 713, 757—2,187.

Hughes won two games.

Alberta Meat—V. Poulsen 374, E. Barr 397, J. Farrie 464, A. Watson 438, L. Colley 459. Handicap 48—Game totals, 742, 883, 723—2,148.

Clarke's Pharmacy—M. Willis 446, M. Spence 376, A. Keller 359, A. McCormick 269, C. Scroggs 398. Handicap 393. Game totals, 723, 936, 781—2,230.

Clarke's Pharmacy won two games.

Shawnigan Bests Duncan Hoopsters

Shawnigan Lake teams scored victories in three exhibition games with Duncan and Cowichan Lake squads at the Shawnigan Lake Athletic Association hall over the week end.

Shawnigan Tri-Com whipped Duncan Kiwanis, 20-6, in a pre-midget boys' battle; Tri-Coms downed Duncan Iron Works, 34-23, in a midget boys' game, and Shawnigan Lake senior men overcame a nine-point half-time deficit to nip Cowichan Lake, 56-53.

ENGLISH XI SCORES

LONDON (Reuters) — England beat Italy 5-1 in the intermediate soccer international at Stamford Bridge Stadium here Wednesday. England led 1-0 at halftime.

U.S. Golfers Retain Hopkins Cup By Besting Canadian Pros, 17-10

BY HAL WOOD

LA JOLLA, Calif. (UP)—United States Wednesday defeated Canada for the fourth consecutive year to retain the Hopkins Cup in the international PGA matches.

The final score was 17 for U.S., 10 for Canada. The scoring was Nassau, with one point for each nine and one point for match.

Held to an even break for the first nine holes of the rain-interrupted singles matches yesterday, the U.S. team, led by Capt. Chick Harbert, the PGA champion, came roaring back today to capture the singles, 11-7; and then won the doubles.

Here are the final results:

Singles matches—Ed Furgol, U.S., defeated Al Balding, Toronto, 3-0; Dr. Cary Middlecoff, U.S., defeated Bill Kerr, Montreal, 3-0; Stan Leonard, Canada, and Jackie Burke, U.S., split 1½-1½; Jules Huot, Montreal, defeated Jerry Barber, U.S., 2½-½; and Henry Martell, Canada, defeated Marty Furgol, U.S., 2½-½.

Team matches—Balding and Brydson defeated Middlecoff and Lloyd Mangrum, 2½-½; Burke and Ed Furgol defeated Fletcher and Leonard, 2½-½; and Barber and Marty Furgol defeated Martell and Kerr, 3-0, giving the U.S. team the doubles, 6-3.

This was the final tune-up for the opening of the $15,000 San Diego open tournament Thursday and the way Middlecoff played, he has to be rated one of the favorites. He just came from winning the pro title in the Bing Crosby tournament at Pebble Beach; and he shot a 70 in the singles matches here and was given credit for a 68 or 69 in the doubles, although he picked up on one hole.

It took some fantastic golf to win in the doubles matches. In fact, Middlecoff had three birdies on the front nine and all he got for his trouble was a half each time. In the Balding-Brydson vs. Middlecoff-Mangrum match it took a birdie to win every time and the Canadians turned the feat seven times and the Americans five. The Canadian duo had a best-ball of 64—best round of the competition.

Thursday these stars will be joined by the rest of the country's finest shotmakers. The $15,000 in prize money has attracted the finest shotmakers from around the world. There are three national open champions: Ed Furgol of U.S.; Fletcher of Canada; and Peter Thomson, who holds the British crown; and there are three PGA titleholders: Harbert of U.S.; Leonard of Canada and Red Bost of Mexico.

Add to these defending champion Gene Littler, who is at the top of his game after starting the season with a victory in the Los Angeles Open two weeks ago.

Competition will be on the 6,700-yard Mission Valley Country Club and there will be 135 professionals and nine amateurs competing. Littler won last year while still an amateur.

Table Tennis Lead Retained By Cafe Team

HOW THEY STAND

	GP	W	L	T	Pts.
Skylark Cafe	12	11	1	0	22
Heaneys	12	6	5	1	13
Macdonalds Ltd.	12	4	8	0	9
Strathcona Cafe	12	2	9	1	5

Tuesday scores: Skylark Cafe 12, Strathcona Cafe 6; Heaneys 8, Macdonalds 4.

Skylark Cafe held its nine-point lead over Heaneys in the Victoria Table Tennis Association's senior "B" league Tuesday night by downing Strathcona Cafe, 12-6, at the Club Sirocco.

In the other game, the Cartagemen whipped Macdonalds, 8-4.

Individual scores follow:

Skylark Cafe—George Clark 5, J. Lindal 3, Ray Greenwood 4. Total—12.

Strathcona — J. Cunningham, J. Stewart 5, Laurel Beale 1. Total—6.

Heaneys—R. Edington 4, D. Johnson, Brian Hobbs 4. Total—8.

Macdonalds — Dave Hill 2, Rickie Gough 2. Total—4.

When to Fish or Hunt
SOLUNAR TABLES
by John Alden Knight

According to the Solunar Tables calculated for this area, the best times for fishing and hunting for today and tomorrow will be as follows:

TODAY

A.M. Minor	A.M. Major	P.M. Minor	P.M. Major
2.45	9.00	3.15	9.30

TOMORROW

3.40	9.55	4.10	10.25

Major solunar periods, lasting 1½ to 2 hours, black type.

Minor periods, shorter in duration, light type.

STOP THAT HEADACHE

When you suffer from pain of Headache, Neuralgia or Muscular aches you want to stop that pain fast ...so take Aspirin! A Tablet starts disintegrating almost the instant you take it—starts to relieve that pain almost instantly!

Always Ask For ASPIRIN

A PRODUCT OF BAYER

At GLADWELL'S

ALL NEW FOR '55

ENGLISH FORDS FOR AS LOW AS $495.00 DOWN

ANGLIA—PREFECT—CONSUL—ZEPHYR

THAMES TRUCK

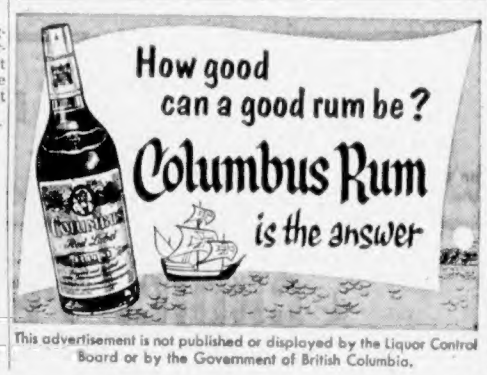

This advertisement is not published or displayed by the Liquor Control Board or by the Government of British Columbia.

Cold Weather Is Due Anytime

ENJOY THE COSY COMFORT OF

dimplex

ELECTRIC PANELS

Don't put it off . . . investigate now the advantages of radiant controlled heat for one room or the whole house. No furnace, tanks, dirt or noise. Just plug it in.

Units from as Low as $49.50

And Terms May Be Arranged

Heating Costs as Little as $2.00 per Month

HAVE A UNIT SENT ON APPROVAL

Panelec Electric Heating Co.

719 View Street Phone 2-2521

Thousands of Satisfied Users

SPORTSMAN'S DIGEST By hal sharp

DON'T LET DIVER DUCKS FOOL YOU

FEET TUCKED IN UNDER TAIL, THIS DUCK ISN'T GOING TO SETTLE DOWN.

SOMETIMES DIVER DUCKS SET THEIR WINGS IN A GLIDE TOWARD YOUR DECOYS, THEN SWERVE AT THE EDGE OF YOUR RIG TO GO ON PAST, LEAVING YOU WITHOUT A SHOT--YET WITHIN RANGE IF YOU'RE QUICK AND ALLOW A LONG LEAD. SO, WATCH INCOMING DIVER'S FEET. IF THEY AREN'T TRAILING, THE DUCKS WILL GO ON BY!

FEET TRAILING, EXTENDED, BESIDE TAIL FOR A LANDING!

FAST RELIEF FOR TIRED FEET

MINARD'S "KING OF PAIN" LINIMENT

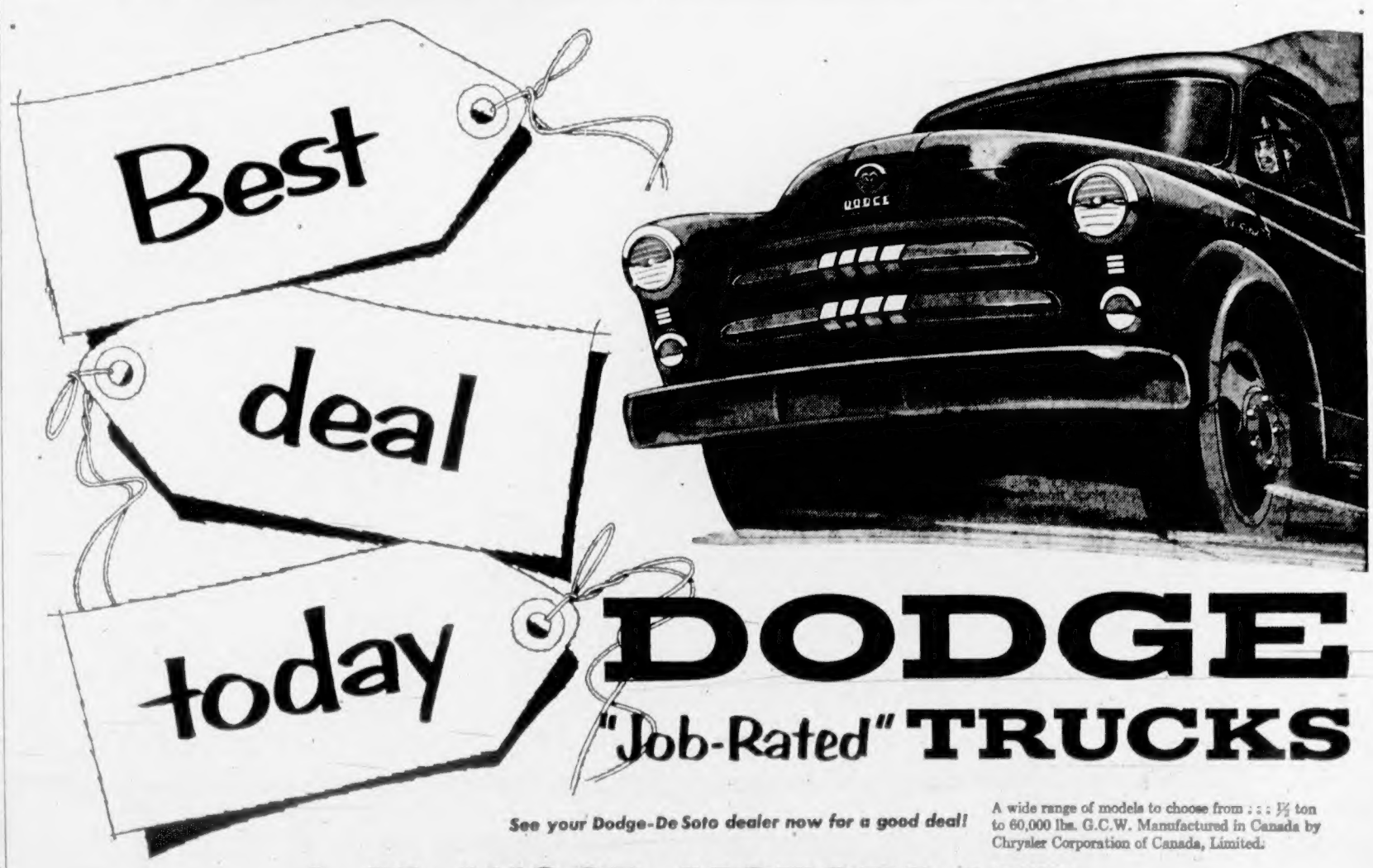

"Job-Rated" TRUCKS

See your Dodge-De Soto dealer now for a good deal!

A wide range of models to choose from . . . ½ ton to 60,000 lbs. G.C.W. Manufactured in Canada by Chrysler Corporation of Canada, Limited.

J. M. WOOD MOTORS LTD.

1061 YATES STREET PHONE 4-7196

HEY LOOK! TONS O' PORK SALE

HEADQUARTERS FOR VALUE

B&K SUPER MARKETS

FEATURING SWIFT'S YOUNG GRAIN-FED PORK

"DELICIOUS FLAVOR YOU ARE SURE TO ENJOY"

FRESH PICNIC SHOULDERS

TRY THIS "ECONOMY" SPECIAL FOR YOUR WEEK-END ROAST.

29c lb.

★ PORK CHOPS	SWIFT'S grain-fed double loin centre cuts, lb.	59c
★ LOIN PORK CHOPS	RIB END, SWIFT'S, lb.	53c
★ PORK TENDERLOIN	SWIFT'S fresh frozen, lb.	85c
★ PORK BUTT ROAST	Boston Boneless, lb.	49c

PRICES EFFECTIVE JANUARY 20th, 21st, 22nd

CROSS RIB ROAST OF BEEF — Cut from Prime Economy Steers. Grade "A," lb. 53c

RINDLESS SIDE BACON — One pound Cello packet 57c

FRESH FROZEN PORK LIVER — lb. 19c

Check B & K's Low Meat Prices!

PORK STEAKS	Swift's lb.	49c
FRESH HAMS	Boneless lb.	65c
PIGS FEET	lb.	9c
BRISKET OF BEEF	"Plate" Grade "A" lb.	19c

WESTON'S SALTINES — 16-oz. pkg. 32c

★ CHOICE PEAS	MALKIN'S 15-oz. tins	3 for 43c
★ SLICED PEACHES	HUNT'S Choice Quality, 15-oz. tins	2 for 47c
★ TOMATO SOUP	CAMPBELL'S 10-oz. tins	3 for 39c
★ INSTANT PUDDING	Special Offer JELL-O	4 for 27c
★ EGGS	GRADE 'A' LARGE Per dozen	49c

IT'S HERE!

Large 43c
Giant Economy 81c

LARD NORTH STAR — One Pound Packet 19c

COFFEE MALKIN'S — Regular or Fine grind, one-pound pkt. 1.14

TEA MALKIN'S WHITE LABEL TEA BAGS — 60s, packet 79c

SOLO MARGARINE — One Pound Packet 2 for 59c

FLOUR PURITY or FIVE ROSES ALL-PURPOSE — 10 lbs. 67c

HUSKY PET FOODS — 3 for 29c FOR YOUR DOG, CAT or PUP

POTATOES

DRYBELT NETTED GEMS, No. 1 GRADE. STOCK UP NOW ON THESE GUARANTEED GOOD COOKERS

100 lbs. Sack . . **4.59**

GRAPEFRUIT	Sweet, Full of Juice, Medium size	5 for 29c
ORANGES	Now at the Season's Best. Medium Size. Cello bag	2 doz. 69c

BROCCOLI	Fresh Green, Imported, lb.	28c
SPINACH	10-oz. cello, each	27c
BRUSSELS SPROUTS	Imported, lb.	21c
CARROTS	California, topped 2 lbs.	25c
CELERY	Crisp Green, Imported, lb.	16c
POTATOES	Dry Belt 10 lbs.	53c
CABBAGE	Local, Solid White, lb.	8c
TURNIP	Island-Grown, No. 1, lb.	5c
ONIONS	Solid, Dry, U.S. 2 lbs.	17c
MARMALADE ORANGES	lb.	12c

Super B&K Markets

Mr. Economy Radio Feature Heinz Ketchup 11-oz. bottle On CJVI	31c
Mr. Economy Radio Feature Little Dipper CAKE MIXES 2 pkgs.	45c
Fraser Vale, Frozen PEAS 12-oz. pkt.	21c
Frozen ORANGE JUICE 6-oz. tin	17c
Economy BREAD Wrapped and Sliced, 15 oz. 2 for	25c
ICE CREAM Select Brand Assorted Pint carton	25c
Gold Seal Sockeye Salmon ½s	39c
Nalley's Sweet Mixed PICKLES 24-oz. bottle	49c

Stock Quotations-Market Reports

Toronto Mines

Toronto Oils

Montreal-Toronto Industrials

New York Market

Closing Averages

DOW JONES:

30 Industrials	397.31	up 1.33
20 Rails	140.26	up 1.20
15 Utilities	62.10	up .01
65 Stocks	145.96	up .63

Shares: 2,760,000.

TORONTO:

Industrials	375.78	up .05
Golds	81.16	off .14
Base Metals	101.71	up .58
Western Oils	103.26	up .43

Shares: 7,366,000.

MONTREAL:

Industrials	244.80	up 1.60
Utilities	117.86	off .20
Golds	69.52	off .14
Pulp, Papers	1,185.19	up 7.31

Shares: 641,500.

VANCOUVER.

Golds	31.03	off .06
Base Metals	141.56	off .34
Oils	315.50	off 2.63

Shares: 232,575

Grain Prices

WINNIPEG (CP) — Most prices showed a firm tone in fairly active trading on the Winnipeg grain exchange.

There was improvement in [illegible] for cash shares, the result of an upturn in the market.

Export buying of oats and barley was reported with some [illegible] of barley and [illegible] oats and barley.

Interest was shown in the flax trade with prices [illegible] down and export [illegible] Flax [illegible]

[illegible] prices were up [illegible]

Cash Grain Close

[illegible]

Modest Gains Chalked Up At Toronto

TORONTO (CP) — The stock market in orderly trading Wednesday had a [illegible] down from their lows.

For the fourth straight session the Noranda group led in recording a sizeable number of sales in the first hour.

Final volume was 7,366,000 shares.

Papers led [illegible] Industrials gained a few cents, [illegible] stocks, notably Canada Cement off $2, moved down. Steels were easier.

General Dynamics climbed $5 [illegible] Canada Permanent Mortgage Confederation Life [illegible] Mines Imperial [illegible] Montreal and Western.

Market Higher

[illegible]

Railroads Lead

NEW YORK (AP) — Railroad stocks led a firm market on [illegible] Wednesday.

Renewed [illegible] Wall Street [illegible] the [illegible] Pacific [illegible] Southern Pacific [illegible] Missouri Pacific [illegible]

In the industrial department [illegible] the board of trade Wednesday under the leadership of wheat. The market reached its best level [illegible] the session.

Wheat was led by exports. In addition there was [illegible] supply [illegible] based in part on the situation in the Far East.

London Stock Prices

LONDON (AP) — Encouraged by the [illegible] Wall Street and buoyant United [illegible] the stock market started the new year [illegible]

[illegible]

Complete Vancouver Trading

OILS

Sales		High	Low	Close
7500	Altex	43	38	40
100	Argo Cdn			615
6500	A.P. Cons	38	37	37
	Brit Col Pete		—	360
	Br Col Pete		—	6
	C.A.P. Corp	—	—	13½

4000	Estella	—	—
1200	[illegible]	—	—
	Goldfields U		
110	Granby		
	Grandview		
	Guinor		
4500	[illegible]	13	11
	Highland Bell	—	

[illegible]

MINES

[illegible]

Unlisted and Miscellaneous

BANKS

Canadian Pacific	31¼	Dominion	41¼
Chrysler	66¾	Imperial	68¾
Crown Zellerbach	61	Royal	59¾
Cons Paper	5		
Dominion Stores	21¼	MacMillan B	20½
Dow Chemical	45¼	Mass Lt Mill	6¾
Du Pont	158¾	Massey-Harris	6¾
Eastman Kodak	65¾	Pan Am	5¾
Erie Railroad	20¼	Radio	38¾
Gen Electric	46¾	Royal Dutch	39¾
Gen Foods	75¾		

VANCOUVER

Bralorne	40		
Burrard	2	6	
BRX		1	
Dominion Bridge	4	4	
Fraser Cos	4	4	
Gt Pacific Ind		4	
Lucky Mc	40	4	
Mercury	8		
Pacific Mills	3		
Pacific Petroleums	4	4	
Pacific Northern	32	30	
Quebec Metallurgical	4		
Quebec Manitou	30		
Quebec Lithium	13		
Sarnia	11	11	
Sicks B.C.	4	4	
Stuart Oil	3	3	
Vanalta Oil	39	38	
Vulcan		13	
Western Mortgage	3		
Wood Gundy	3	3	
Yukon Gold	125	120	

TORONTO

Acme Alum	8		
Acme Gas	21		
Aldermac	3		
Anglo Canadian	21		
Arno	2		
Bathurst	21		
Beaver Lodge	19		
Bevcourt	4		
Bidgood Kirkland	4		
Bobjo	4		
Bonville	4		
Bralorne	40		
Brewis	4		
Cartier Frontier	3		
Central Patricia	11		
Chibougamau	3		
Chromium	3		
Coniagas	60		
Cons Denison	14		
Cons Discovery	3		
Cons Mosaic	3		
Cons Rankin	3		
Cons Sudbury	3		
Cons Thompson	3		
Dalhousie	18		
Dominion	40		
Eldorado	8		
Falconbridge	25		
Fatima	3		
Fortune	3		
Frontier	3		
Gaspe Copper	3		
Gaspe Oil	3		
Gaspe Petroleum	3		
Gaspe Phosphate	3		
Gaspe Southern	3		
Gt Lakes Paper	25		
Hard Rock	3		
Hollinger	16		
Hudson Bay	25		
Hudson Bay Oil	25		
Hydrocarbon	25		
Jacobus	9		
O Scientific	90		

MUTUAL FUNDS

Canadian Fund	1.25	1.25	
Canadian Int Fund	3.25	3.25	
Canadian Int Stock	3.25	3.25	
Canadian Int Bond	1.25	1.25	
Canadian Int Growth	3.25	3.25	
Canadian Int Income	3.25	3.25	
Canadian Int Preferred	3.25	3.25	
Canadian Int Resources	3.25	3.25	
Canadian Int Special	3.25	3.25	
Canadian Int Trust	3.25	3.25	
Canadian Int Utilities	3.25	3.25	
Canadian Int Warrants	3.25	3.25	
Canadian Int Wheat	3.25	3.25	
Canadian Int Wheat Stock	3.25	3.25	
Canadian Int Wheat Bond	3.25	3.25	
Canadian Int Wheat Income	3.25	3.25	
Canadian Int Wheat Preferred	3.25	3.25	
Canadian Int Wheat Resources	3.25	3.25	
Canadian Int Wheat Special	3.25	3.25	
Canadian Int Wheat Trust	3.25	3.25	
Canadian Int Wheat Utilities	3.25	3.25	
Canadian Int Wheat Warrants	3.25	3.25	
Canadian Int Wheat Wheat	3.25	3.25	
Canadian Int Wheat Wheat Stock	3.25	3.25	
Canadian Int Wheat Wheat Bond	3.25	3.25	
Canadian Int Wheat Wheat Income	3.25	3.25	
Canadian Int Wheat Wheat Preferred	3.25	3.25	
Canadian Int Wheat Wheat Resources	3.25	3.25	
Canadian Int Wheat Wheat Special	3.25	3.25	
Canadian Int Wheat Wheat Trust	3.25	3.25	
Canadian Int Wheat Wheat Utilities	3.25	3.25	
Canadian Int Wheat Wheat Warrants	3.25	3.25	

The above stock quotations are supplied by James Richardson & Sons, Hagar Investments Ltd., Hugh Mackay & Co., Canadian Investment Dealers' Association, A. E. Ames & Co., and T. H. Burns & Co.

Production Increases

Industry Reflects Market Optimism

BY H. J. KENNEDY
(James Richardson & Sons)

After a reasonably steady climb from September 1953, through October, 1954 the market took a sharp and persistent rise commencing with the period of the [illegible] election in November. This [illegible] reflected the [illegible] of the American government.

General business conditions have supported this optimism with several of the key indicators [illegible] the mine application field showing the best rate of activity in more than a [illegible]

[illegible] has shown a more [illegible] movement and this has been more evident in the Amer[illegible] than over here. The first signs of [illegible] were seen when the Federal Reserve [illegible] quarter [illegible] the [illegible] Wednesday [illegible]

[illegible] of money as a stimulant during times when business conditions show signs of recession and unemployment [illegible] Here [illegible] has resulted in a rise in the rate paid for short-term money and the drop in the price of longer term bonds.

SLIGHT TIGHTENING

In June, 1954, at the time when conditions for the year were [illegible] the government anticipated [illegible] per annum for the money. Last week the same [illegible]

[illegible] of money [illegible] to some degree the [illegible] money market [illegible] term market.

[illegible]

* * *

STRONG DEMAND

[illegible]

Cattle Market Active

CALGARY (CP) — There were [illegible] cattle [illegible] Wednesday [illegible] Trade [illegible] were [illegible] Prices [illegible] were [illegible] cattle met good demand at steady prices. Good feeder steers [illegible] good stock steers [illegible] good cows [illegible] good [illegible] cows [illegible] good [illegible] cows [illegible] good [illegible]

Around the Island

Victoria Man Fined $150 For Assault

NANAIMO—A Victoria man was fined $150 but another was acquitted when the two appeared in police court yesterday charged with assaulting RCMP Constable H. J. S. Randall.

Charged with the assault, alleged to have taken place outside the Canadian Legion hall December 11, were Philip Fillion and Richard Willoughby.

Magistrate W. H. [illegible] convicted and fined Fillion but acquitted Willoughby.

Const. Randall, who was in civilian clothes at the time of the fight, told the court Fillion had struck him in the face and during the struggle that followed Willoughby joined in and one of them had kicked him in the ribs.

Dr. Alan Hall testified he examined Const. Randall the day after the assault and found [illegible] and a bruised rib.

[illegible] Const. Randall [illegible] Willoughby [illegible] Const. Wallace Hunter [illegible] were [illegible] Const. Randall.

Don Cunaffe, who defended Fillion and Willoughby, suggested that Randall had been drinking, a statement the constable denied.

* * *

FULFORD HARBOR — Fines were levied against each of 16 Fulford Harbor residents who appeared before Magistrate A. G. Birch for failing to license their dogs.

They were fined $4.75 each for failing to possess dog licenses as required under the Sheep Protection Act.

Instructions have been received by local police that this act is to be strictly enforced and it is expected that further summons will be issued.

Former Guide Joins Club

LADYSMITH—Frank Gladish, former [illegible] after moving from Prince Rupert.

[illegible]

* * *

CAMPBELL RIVER — Senior Citizens' Association here will support the Congress of Canadian Women in the fight for increased pensions for senior citizens, it was decided this week.

C. L. Hare was elected to fill the vacancy of vice-president of the association. Five new members were welcomed bringing total membership up to 92.

Mrs. C. Hare was appointed chairman of the entertainment committee to work with Mr. and Mrs. C. Granholm, Mrs. A. Walker, Mrs. S. Cyr, and Mrs. F. Wolfe.

* * *

PORT ALBERNI—Queen Charlotte Airlines will step up its summer service to Port Alberni, Zeballos, Tofino and Masset to twice daily as soon as bigger planes are available.

The airline now operates a scheduled passenger service to more West Coast of Vancouver Island points, will be increased to daily flights except for Sundays as from March 1.

* * *

PORT ALBERNI—Support for striking Pacific Coast Longshoremen and Dock workers in the Coast Coast Ports will come from Alberni Longshoremen, Local Union, General Secretary Mike Mitchell announced yesterday.

A [illegible] from the Labor Council will be issued after a meeting Monday evening when a member of the CCF will be guest speaker.

Mr. Mitchell asked all union men in the district to assist on the picket line if called on to do so.

Traffic Study Planned

PORT ALBERNI—A traffic expert will be hired to make a survey and recommendations in Port Alberni.

All W. C. Harrison told council Monday night [illegible] to employ a traffic consultant by [illegible] proposed by the ex[illegible]

[illegible]

* * *

CAMPBELL RIVER — The Quathiaski local of the United Fishermen and Allied Workers' Union this week endorsed plans for a new fresh water boat basin on the Indian Reserve here.

It will relieve the current congestion at fishermen's floats in the town. The Indian band are only seeking assurance that the private road to the basin will be maintained in good repair following the resulting increase in traffic.

* * *

CAMPBELL RIVER—Trooper Jackson, 43, of Barkerville, suffered [illegible] when he was struck by a [illegible] and ran off the road Tuesday afternoon. He was employed by Harry Noble Insurance Company. He makes his home here.

Mr. Jackson was kept in Lourdes Hospital for observation overnight and released yesterday morning.

* * *

MILLSTAD—Meeting to form a track club for young athletes will be held at 7:30 p.m. Monday in Alberni Athletic Hall.

The organizational meeting will be held under the auspices of Alberni Athletic Association. All interested are urged to attend.

Power Commission Elevates Nash To New Post

CHARLES W. NASH

LARRY E. WIGHT

Charles W. Nash has been appointed to the newly created post of director of load development, the B.C. Power Commission announced last night.

Larry E. Wight will take over from Mr. Nash as manager of the Nanaimo-Duncan and Lake Cowichan power districts. Mr. Wight has been assistant manager of the district since [illegible]

Mr. Nash was manager of the district for seven years. In his new position he will be on the staff of the commission's head office here. How[illegible] for the present to w[illegible] commission's [illegible] expanding operations.

Mr. Nash's work will include studies of the availability of power, recommendations for the efficient use of power by industry and customers, and general promotion of [illegible]

Mr. Wight was [illegible] Nanaimo-Duncan district, the commission's [illegible] serving [illegible] customers.

Mr. Nash is an [illegible] graduate [illegible] Mr. Wight [illegible] B.A.Sc. [illegible]

Mr. Wight, also a UBC [illegible] engineering graduate, joined the commission in 1946. After a training period he managed the [illegible] power district for two and one-half years. In 1949 he became assistant manager of the power commission's [illegible] district, [illegible] Vernon headquarters. He was transferred to Nanaimo [illegible]

Both men are registered professional engineers.

Parkers To Pay Nothing

DUNCAN—Local merchants are planning to provide free parking for 200 cars in the downtown section of Duncan.

[illegible] were discussed at a meeting of [illegible] Wednesday night. It is proposed to use [illegible] Canada Packing Spice. It is [illegible] and North Avenue [illegible] which would cost by $1,000.

The initial cost would be shared by merchants and business firms of the city.

The group unanimously approved the scheme and the parking lot committee was instructed to proceed as rapidly as possible in getting the plans ready so that final details can be approved by merchants and the Chamber of Commerce.

Dunca[illegible] shopping day will be February 14. This will be the first of a series of monthly days when outside residents will be encouraged to come to shop in Duncan.

Chipper Trucks Chip at Sleep

CHEMAINUS—A [illegible] and [illegible] [illegible] Chipper trucks from Yorkshire and Horsham, Eng., are [illegible] [illegible]

Ferry Not Suitable, Students Stay Home

NANAIMO—Practically every student of the 27 from Gabriola Island who normally attend school in Nanaimo are staying at home at the present time.

Inter-island passengers are not willing to cross these [illegible] on board the Vancouver II, [illegible] the regular ferry being overhauled.

Last week the regular ferry Alberni broke down [illegible] on the run but [illegible] off [illegible] Gabriola [illegible] for an hour and a half before [illegible]

While the [illegible] has been [illegible] the Alberni [illegible] Harbour Commissioners [illegible] Vancouver [illegible] Gabriola [illegible]

The Vancouver II is crowded with 25 passengers and [illegible] last year [illegible] passenger [illegible] women, [illegible] on board the vessel.

[illegible] passengers [illegible] over their complaints at one [illegible] last year and a similar incident was said this year when it was learned the ship [illegible] would be used again.

A letter from Gabriola Island residents read: At their regular meeting of the school board [illegible] asked that the board be responsible for sending after the students of Gabriola [illegible] were stranded.

Inspector Claude Campbell said the board would [illegible]

Proposal Claimed Economy

PORT ALBERNI—Council feels a more integrated program of sidewalk construction will result if all projects are referred to estimates instead of local improvement by-laws being prepared when petitions are accepted.

Ald. Jack Perry said taxpayers would be saved money if all projects are considered when the estimates are made up as there is a possibility of receiving several petitions in the same area and these can be grouped under one project.

Ald. J. R. Dalton reported to council that A. D. McGillivary, local manager of the B.C. Power Commission had advised that he may have been [illegible] on city works crew when he charged there had been carelessness involved in the recent damage to power [illegible]

Plan for Proceeds Of Sale Proposed

NANAIMO—Alan Doyle, president of Bowen Park Development Association, has suggested that money from the sale of [illegible] be used to [illegible] of the quadrangle and of the new Bowen Park.

About eight acres at this park [illegible] the park have been [illegible] trees of [illegible]

[illegible]

[illegible] crowd for [illegible] and picnics of the city.

At the annual meeting this week Mr. Doyle said development plans of the park were already [illegible] two years [illegible] to the community work of local residents and delegations from many organizations.

Plans for next year include a [illegible] and wading pool [illegible] the [illegible]

A wading pool is but [illegible] understanding [illegible] association but the space [illegible] of a swimming pool would [illegible] the project, said Mr. Doyle.

Mr. Doyle was elected to serve a [illegible] term as president.

Don't Neglect Slipping

FALSE TEETH

Do false teeth drop, slip or wobble when you talk, eat, laugh or sneeze? Don't be embarrassed any more. Sprinkle FASTEETH, an alkaline (non-acid) powder to sprinkle on your plates. Keeps false teeth more firmly set for more confident feeling. No gummy, sticky, pasty taste or feeling. Get FASTEETH today at any drug counter.

At GLADWELL'S

ALL NEW FOR '55

ENGLISH FORDS FOR AS LOW AS $495.00 DOWN

ANGLIA—PREFECT—CONSUL—ZEPHYR

THAMES TRUCK

EATON'S

RCA VICTOR

"The Dunbar"

21" "Deep Image" Picture Featured in Modestly Priced Console by RCA

Here's a great new value in console television . . . it's the superb 21" Dunbar featuring RCA Victor's famous television advance—the "Deep Image" picture. Here you enjoy pictures of clear clarity . . . rich, warm blacks, sparkling crisp whites plus the finest tone gradation. The aluminized tube together with the optically treated filter glass virtually eliminates irritating glare-back regardless of lighting conditions. All this, in a gleaming contemporary cabinet designed to provide a delightful accent to either Period or Modern interiors. Each

Walnut Cabinet 339.95 Mahogany Cabinet 349.95

BUDGET PLAN TERMS AVAILABLE IF DESIRED

THE BEST GUARANTEE OF ALL

There is no other guarantee offered on TV Sets purchased today, which offers you as much protection as EATON'S 85-year promise

"Goods Satisfactory or Money Refunded"

EATON'S—Music Centre, Main Floor, House Furnishings Building, Phone 2-7141

A. E. Ames & Co.
Limited
Investment Securities
Royal Trust Building - 612 View Street, Victoria, B.C.
Telephone: 3-4171
TORONTO MONTREAL WINNIPEG VANCOUVER NEW YORK LONDON, ENG.

EATON'S
LIMITED OFFER

Du Barry
DERMA-SEC FORMULA

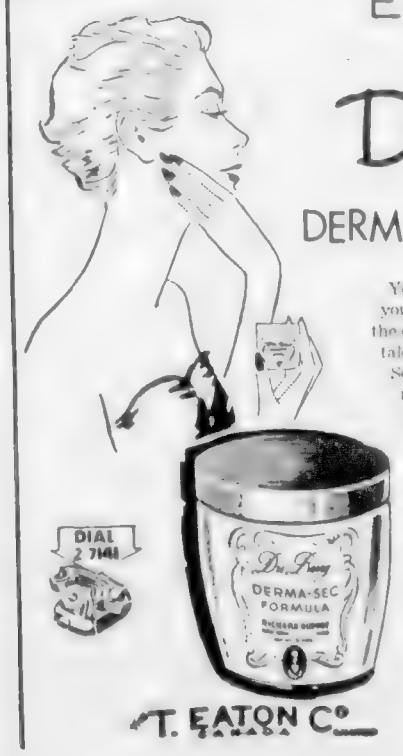

Your age begins to show first in your throat. So, to help counteract the dryness and crepiness that tattle-tale your age, use DuBarry Derma-Sec by Richard Hudnut. Its rich natural oils soften your skin, while special properties act as a gentle stimulant. With Derma-Sec, greater throat beauty can be yours!

For an entire month—the regular 2.50 jar of DuBarry Derma-Sec Formula by Richard Hudnut is yours for only, 1.25

2.50 jar for only 1.25

EATON'S—Cosmetics, Main Floor, Phone 2-7141

T. EATON Co CANADA

EATON'S Bargain Basement DOLLAR DAY

Please No Telephone or Mail Orders

Sheets
[illegible] 2.00

Work Gloves
[illegible] 2 pairs 1.00

Lisle (Cotton) Hose
[illegible] 2 pairs 1.00

Face Cloths
[illegible] 4 for 1.00

Men's Ties
[illegible] 2 for 1.00

Plastic Yardage
36-inch printed plastic yardage suitable for [illegible] bathroom and shower curtains. 2 yards 1.00

Women's Panties
Dainty briefs of tricot lace [illegible] with [illegible] panel panels. [illegible] Wear pink, blue, [illegible] medium and large sizes. 2 pairs 1.00

Children's Socks
[illegible] 4 pairs 1.00

Girls' Ankle Socks
[illegible] 3 pair 1.00

Men's Handkerchiefs
White Egyptian cotton handkerchiefs in white with various patterned borders. ½-inch hem stitched hems. Size about [illegible] inches. 5 for 1.00

Knitting Wool
Spinners' [illegible] 2 and 3-ply knitting wool in [illegible] 6 balls 1.00

Men's Underwear
[illegible] 1.00

Men's Broadcloth Pyjamas
[illegible] 2.00

Men's Sport Shirts
[illegible] 2.00

Men's Work Shirts
Cotton drill work shirts in medium weight. Sear fitting cut. Two pockets. [illegible] and a few check patterns. Sizes 14 to 17 in the group. 2 for 3.00

Denim Yardage
Strong quality denim in 36-inch width. Black, tan and faded blue. Suitable for children's wear, men's wear, etc. 2 yards 1.00

Drapery Prints
36-inch cotton drapery prints in floral and nursery designs in assorted pastels, suitable for sun covers, drapes, etc. 2 yards 1.00

Plastic Tablecloth
54-inch plastic cloths, clear grounds with gay active floral designs. Easy to keep clean . . . good wearing. Each 1.00

Flannelette Diapers
Softly napped white cotton flannelette diapers. Size about 27x27 inches. Convenient wrapped in one dozen package. 2 dozen 5.00

Children's Dressing Gowns
Made from [illegible] and flannelette with silk [illegible] lined with two pockets and [illegible] Sizes [illegible] 2.00

Baby Dresses
Cute [illegible] dresses for infants with matching [illegible] and round neck[illegible] 2.00

Women's Slips
[illegible] slips in several styles with lace and nylon trim. Well cut skirts [illegible] 1.00

Women's Rayon Panties
Rayon panties in tailored style with double gusset. Plain and striped weave rayon. Pink and white in sizes [illegible] medium sizes. 4 pair 1.00

Women's Blouses
Attractive blouses with drop sleeves and small [illegible] Button-to-neck style [illegible] easy to wash and iron. Red [illegible] and white. Sizes 12 to 20. 2 for 5.00

Boys' Running Shoes
Boot type running shoes with strong duck [illegible] and white rubber soles. White [illegible] Sizes 1 to 5. 1.00

Shoe Oddments
[illegible] children's sandals and T-strap [illegible] A few men's and women's in the group. Broken sizes. 2 pair 1.00

EATON'S—Bargain Basement

EATON'S Store Hours: 9 a.m. to 5 p.m. — Wednesday: 9 a.m. to 1 p.m. — Phone 2-7141 T. EATON Co CANADA

LOCAL NEWS

The Daily Colonist.

(ESTABLISHED 1858)

CLASSIFIED
Telephone 3-4111

NO. 33—NINETY-SEVENTH YEAR — VICTORIA, BRITISH COLUMBIA, THURSDAY, JANUARY 20, 1955 — SECOND NEWS SECTION

Funds Needed To Assist Cure

Surrounded by her children is Jacqueline Rose Schwabe, Victoria housewife, who, through the aid of the Lions Club, will go East soon for an operation to cure a rare disease. Children are 16-month-old Jackie, on her lap; eight-year-old Miriam, and 11-year-old Paul

Has Rare Disease

Young City Mother Set For Mayo Clinic Trip

Sitting by the telephone, Mrs. George Schwabe was going to pick it up to make a call when she "just froze."

This is the way a rare disease typically emits has been affecting her lately. She has had less and less warning of shock caused by overexertion or emotion in looking forward to a trip to the Clinic. Mayo has nearly ... completely on ...

So it is with keen excitement and pleasure that the attractive Victoria mother of three is looking forward to a trip to the Clinic. Mayo at Rochester, N.Y., for the application to make her life normal again and remove a constant threat of death.

The Victoria Lions Club is trying to raise $5,000 to pay for the operation and to meet Mrs. Schwabe's past medical debts, as part of its continuing program of humanitarian work.

A friend will pay the portion of the costs to Rochester.

In her home at 1925 Quamichan street which her husband has mortgaged to help pay medical bills of thousands of dollars, Mrs. Schwabe said last night the action of the Lions Club "is wonderful."

STILL UNLOCATED

The disease caused by a small tumor which has eluded the surgeons. Three times forced to operate, the surgeons finally succeeded in removing the tumor, which they had located in the pituitary gland.

Complications which have developed since the Schwabes' visit a month ago are required to halt the attacks. If Mrs. Schwabe were not treated promptly during an attack she might lose her life, and for this reason Mr. Schwabe, an accountant, expects to accompany her on the trip east.

First indication of the disease came to Mrs. Schwabe about two years ago.

Sometimes when I got up in the morning I felt as if I was looking down on the world from Mars," Mrs. Schwabe said. "I was afraid it might be a brain tumor, but the symptoms were so indefinite I didn't go to a doctor right away."

While the Schwabes are in the East, probably for a month, their children will stay with Mr. Schwabe's parents. The children are Paul, 11, Miriam, 8, and Jackie, 16 months.

Mrs. Schwabe is a native of Victoria. She was educated at Girls' Central School and Victoria High School, was a member of the Victoria Girls' Drill Team before the war and during the war was a civilian stenographer in the RCAF.

Her husband was an airman, and they were married in 1942.

Around Town

Jaycees Select Fair Chairman

William Davison has been named chairman of the Junior Chamber of Commerce-sponsored Victoria Industrial Exhibition and Agricultural Fair which will be held at Memorial Arena and the curling rink, May 2 to 7.

Jaycees last night discussed plans to step up organization of this year's fair.

Thomas McDonnell has been named fair treasurer. Bryan Holliday is in charge of weekly press sales. Rex Roper is queen contest chairman. Fernando Colombini is in charge of floor space sales and Jack Matthews heads the agricultural section.

* * *

Raymond Flynn, 24 Gorge Road, suffered a fracture of the right leg yesterday when struck by a winch cable.

The workman, employed by the national defense department, was taken to St. Joseph's Hospital.

* * *

The Victoria branch War Amputations of Canada elected G. N. Clayton president at its annual meeting.

Other officers are: C. Baker, first vice-president; H. C. Saunders, second vice-president; J. Davey, secretary; F. H. King, treasurer; A. Palmer, Dominion representative.

Executive members are: W. Walton, H. Robbs, F. Sims, and R. Cosier.

* * *

Two 12-year-old boys were admitted to St. Joseph's Hospital yesterday as a result of bicycle accidents in the city and Saanich.

Stephen Merriman, 656 Superior, suffered abrasions when he was involved in a collision with a car about ... at Blanshard and Moss.

The police said the driver was Clarence Hall, 200 Douglas.

Wayne Garrington, 721 McKenzie, suffered head injuries when he fell from his bicycle near his home about 8.30 a.m.

* * *

Army, Navy and Air Force Veterans' Association meets to elect officers and hear annual reports Thursday in the club auditorium at 8 p.m.

* * *

Joseph Robel of Victoria was found guilty in county court yesterday on a gross indecency charge and was remanded until January 27 for sentence by Judge F. B. Clearihue.

Robel was arrested with John E. Sanders, Victoria, September 10. Sanders elected trial at the assize court and will appear at the spring session.

Today's Events

THURSDAY, JANUARY 20

Noon—Canadian Club, Empress Hotel, Brigadier C. D. Quilliam.

Noon — Rotary Club luncheon and business meeting, Empress Hotel.

Noon — Victoria Optimist Club, Pacific Club.

6.30—Y's Men's Club, YMCA, Blanshard Street.

8.00—Lucien Maynard, "Alternative Solutions to the Present Banking System," lower ballroom, Crystal Garden.

8.00 — League of Roses (Lancs and Yorks), 904 Government.

8.00—United Nations Association, Arts Centre, Moss Street.

8.00—Army, Navy and Air Force Veterans' Association, annual meeting, club auditorium.

8.00—RPO Elks lodge meeting, 732 Cormorant.

8.00—Victoria Gladiolus Society, city hall council chambers.

Tools Worth $75 Reported Stolen

C. Martin of 122 Maddock reported to city police yesterday the theft of three boxes of tools worth $75 from his car.

He said the theft occurred while the vehicle was parked at B.C. Forest Products lot.

Canadian Legion Orders Suspension Of Elgin Neish

Elgin Neish has been suspended from the Britannia Branch of the Canadian Legion because of reports of his activities with the Victoria Peace Council.

The Legion's dominion command ruled some years ago that membership in the Peace Council movement was grounds for automatic expulsion from the Legion.

Mr. Neish was returned last week as president of the Victoria Peace Council. He is a well-known trade unionist, twice candidate for city council, and a fisherman.

He was a member of the Canadian Legion by right of an honorable discharge from the Royal Canadian Naval Reserve at the end of the Second World War after 4½ years' service with the Fishermen's Reserve on this coast.

He has been active in the fishermen's union for years and in 1952 made a trip to Red China to attend a Peace Council gathering.

A letter sent to him from the Britannia Branch on January 13 stated that "unless you are able to deny categorically that you are not the president of the Victoria Peace Council, you cease to be a member of the Canadian Legion under provisions of the general by-laws of the Canadian Legion with immediate effect."

WON'T QUIT

Mr. Neish said last night that he "won't not deny" the presidency of the Peace Council nor will I quit the Legion of my own free will."

"It is astounding that a veterans' organization can suspend a man for belonging to a peace council," he said.

He states he intends to fight the ruling and will resort to legal action if necessary.

Will Pick Committee

Newell To Organize Harbor Defense Unit

Capt. Ronald Newell, Victoria harbormaster, yesterday was named chairman of a special committee which will lay the foundations for a civil defense harbor services unit.

Appointment was made at a meeting of 28 representatives of industrial firms having frontage on Victoria harbor as well as provincial and civil services.

The meeting, held at civil defence headquarters under the chairmanship of Roger Dowler, former mayor, and at the B.C. Peace Council civil defense coordinator, was addressed by Capt. John E. Clay, the Vancouver-New Westminster harbormaster, and Major C. H. W. Blunt, harbor services officer.

The Vancouver officials sketched the organization established by the Mainland cities for harbor defense.

LOS ANGELES PLAN

The Vancouver scheme devised three years ago was patterned on a plan used earlier in Los Angeles with adaptations to suit local conditions.

"Any harbor in Canada particularly on the West Coast would be very wise to have one some civil defense plan if it can get one going," said Captain Newell.

Such a plan, he said, could easily be expanded in time of emergency.

The Vancouver officials said harbor services headquarters should be a division of the main city civil defense organization but stressed there should be no overlapping of functions.

PROTECTS SHIPPING

They said the harbor services unit in Vancouver is set up to protect and rehabilitate harbor shipping and directly connected facilities.

Captain Newell said Victoria may have to deviate from the Vancouver arrangement because industries having front ages and improvements on the waterfront are more of a problem than shipping.

The meeting asked Captain Newell to select his own committee members to work out the plan for the harbor defense.

Sexton Dedicates New Hall

More than 250 persons crowded into the new Carnarvon Church Hall last night for its official opening and dedication by Rt. Rev. Harold Sexton, Anglican archbishop of British Columbia.

Many were obliged to stand throughout the service.

The $12,300 hall is in the Oak Bay subdivision that formerly was the Willows fairgrounds and racetrack.

$12,000 GIFT

Archdeacon A. F. deL. Sumns, rector, said the hall was suggested by the archbishop nearly three years ago in a sermon in St. Mary's Church. He told how funds had been raised and a start on construction had been made possible by the $12,000 gift of a member of St. Mary's congregation.

The hall will be used chiefly as a Sunday school, Archdeacon Sumns said.

He added that two celebrations of holy communion each month were planned as well as occasional evening services.

Superintendent of the Sunday school will be W. T. Mann.

The Carnarvon Women's Guild served refreshments to those who stayed to inspect the hall after the service.

Seen in Passing

Doting father **Russ Eveleigh** chuckling off his four-month-old son Glen to neighbors . . . **Dr. Mark Roach** entering his new offices at Cadwold Center . . . **Dr. George Wright** collecting his mail at Langford . . . **Gertrude Armstrong** getting down to her literary business . . . **Stan Moore** taking in a civil defence meeting . . . **Ralph Mathews** sitting in on the same . . . **Aubrey Jones** wondering if he could beat a man at billiards who is adept at annoying without a cue . . . **Charlie Nash** boosting a little chest taking a steer out without damage . . . **Gail Christie** enjoying the Joe Cocker show . . . **Jim McKeachie** pointing to a Prince George news item stating "$10,000 power expansion to be completed by February 30" . . . **Col. Donald McGugan**, lifting a hand in greeting as he walked along Douglas . . . **Fred McGregor**, remembering the name of an acquaintance which he had forgotten at a previous meeting . . . **Reeve Fred Norris** of Oak Bay attending the dedication of Carnarvon Park Church Hall . . . **Harold Gardiner** licking his lips as he left a Douglas Street restaurant . . . **Vince Butler** giving his annual financial report . . . **Jack Quinsy** acting as scrutineer . . . **May Calver** double-checking ballots.

Harbormaster Chosen

CAPT. RONALD NEWELL

MLA Objects

Krestova Raid Said Success; Critic Rapped

One B.C. cabinet minister said yesterday that the round-up of Doukhobor school children in Krestova Tuesday was "most successful" and another attacked a Liberal MLA for criticizing the government's methods.

Education Minister Ray Willston said the round-up was successful and "the reaction surprisingly good."

RCMP officers and social workers moved into the village of Sons of Freedom stronghold early Tuesday morning and rounded up about 40 of them to move them to New Denver, 50 miles away, where they will be forced to go to school against the wishes of their parents.

SANG IN BUS

Mr. Willston said the children were quite happy and sang in the bus on the way to their new home in a converted New Denver sanatorium.

He said four of the children voluntarily boarded the school bus Monday and went to school. The school bus has been making its call at Krestova every morning and going away empty.

The Freedomites "wouldn't comply until they were made to," Mr. Willston said.

BLASTS METHOD

George Gregory, Liberal MLA, yesterday criticized use of "dictatorial" wartime legislation by the government in its attempts to force the Sons of Freedom children to go to school.

Attorney-General Robert Bonner quickly retorted.

Mr. Gregory said he agreed that some firm action must be taken to make the children attend school.

"But," he said, "what does offend me, however, is the use of drastic wartime legislation to cancel driver's licenses of Sons of Freedom whose conduct, reprehensible though it may be, bears no relationship whatever to motor vehicles.

"The License Forfeiture and Cancellation Act under which the attorney-general has acted was passed chiefly to deal with persons who failed to register under national registration regulations, and was justified when it was enacted by the fact that this country was engaged in total war."

A government spokesman said last night the legislation had been introduced by the Liberal government in 1946 primarily to deal with Sons of Freedom who refused to register.

Mr. Gregory's sympathies for the Sons of Freedom must be explained in the light of facts, Mr. Barrow said.

"First, the Sons of Freedom were admitted to Canada by a Liberal government in 1899 and have been permitted to become a provincial and national problem by the inaction of successive Liberal governments over the past 50 years.

"Unless Liberal politicians ... discussing certain aspects of this question. If they are opposed to enforcing the laws of Canada and of this province let their spokesmen say so. If not, they should stop playing politics by giving comfort to law-breaking members of the Sons of Freedom sect."

WATCH FOR OUTBREAKS

RCMP officers are keep a close watch over the Krestova settlement for possible recurrence of nude parading or arson as a result of seizure of the children.

Krestova is considered the "capital" of the Sons of Freedom sect and has been the most troublesome spot with respect to demonstrations which have plagued provincial authorities since 1907.

Until the RCMP raid there were only 35 children in the converted sanatorium at New Denver. They and the 40 new pupils, gulled from root cellars and deserted sheds in Krestova while Doukhobor adults stood by, shortly have the sanatorium as their home, school and prison.

Their Russian-style food is prepared by Japanese women couples by orthodox Doukhobor women.

Visitors are allowed every Sunday.

Noted for Scout Work

Major James Wise Dies Here Suddenly

A well-known exponent of the Boy Scout movement, Major James Wise, died suddenly in Victoria yesterday.

Major Wise, 68, was born in Kilmarnock, Scotland, and came to Canada in 1910 and to Victoria in 1911.

He joined the 16th Canadian Scottish at the outbreak of the First World War and later transferred to the Gordon Highlanders of the British army.

After the war he returned to Victoria and his main interest was in the Boy Scout movement. He was district commissioner for many years and hundreds of Victorians remember him as the man who used to take them on Scouting trips in his big open model car a few years back.

He was a great sportsmen, excellent marksman, and keen fisherman.

Major Wise was a member of the Union Club, the Victoria Golf Club and was a governor of University School.

RETIRED IN 1945

He was in the real estate and insurance business from 1911 until 1945, when he retired.

Surviving are a brother in East Africa and nephews in England.

MAJOR JAMES WISE

A bachelor, Major Wise lived at the Union Club.

Rt. Rev. Harold E. Sexton, archbishop of British Columbia, will conduct the funeral service at Christ Church Cathedral Saturday at 1.30 p.m. Burial will follow at Royal Oak.

Barrie Re-elected Labor Council Head

Robert Barrie of the chemical and explosive workers' union, last night was re-elected for his fourth term as president of Victoria District Trades and Labor Council (AFL-TLC).

He defeated a past president, C. A. Beck of the electrical workers and E. T. Staley, secretary of the Provincial Council of Carpenters.

Mr. Beck installed the newly elected officers and delegates of 12 positions, only one of which was filled by acclamation. Trustees will be elected in two weeks.

DECIDING BALLOT

President Barrie was required to cast a deciding ballot, taking one vote from a hat, to break a tie between Donald Bushell, of the painters, and Earl Allen, of the laborers' union, who were contesting the organizing committee chairmanship. Mr. Bushell was elected. Mr. Allen held the post last year.

Other officers elected were: T. C. Goodenham, vice-president; Percy Ravment, secretary-treasurer; sergeant-at-arms, Robert Milliken; publicity and press committee, Victor Midgley; legislative committee chairman, E. T. Staley; halls committee chairman, John Aubry; building trades council delegate, Earl Allen; unemployment committee chairman, J. McIntosh; audit committee, Vince Butler by acclamation.

Yarrows To Convert Tankers into Barges

Contract for conversion of two oil tankers to self-dumping log barges has been let to Yarrows Ltd., Harold B. Elworthy, president of Island Tug & Barge Ltd., announced last night.

The tug company brought four of the tankers to Victoria from Venezuela and the Gatineau in a 5,000-mile tow which made world-wide history.

Contract for conversion of the other two tankers will be let as soon as the first two are converted.

Island Tug & Barge has already started stripping the vessels. The first will be delivered to Yarrows next week. The second 10 days later.

TWO SHIFTS NEEDED

Yarrows will put two shifts to work on the conversion job and expects to have the first barge completed in 30 days.

The barges will be used on the West Coast of Vancouver Island, in the Queen Charlottes and along the mainland coast. Designed specifically for the West Coast, they feature a buoyancy chamber aft.

Another special feature of the barges will be their shallow draft: 13 to 14 feet when fully loaded with 1,000,000 feet of logs.

They will make feasible year-round logging.

IN ANY WEATHER

"Outside of raging storms we will be able to tow in practically any weather," Mr. Elworthy said. "They should help create a lot of work in the logging industry," he added.

The four tankers were towed to Victoria by the tugs Sudbury and Island Sovereign. As the largest over all tow on record, nearly a mile from tug to sternmost vessel, the feat got worldwide coverage in newspapers and shipping magazines.

Island Tug & Barge is now towing three more vessels to Victoria. They are scheduled to arrive Friday or Saturday.

Labor Council Names Muir

S. A. Muir of the International Woodworkers of America, last night was re-elected president of Victoria Labor Council (CCL).

George Leadbetter, Canadian Brotherhood of Railway Employees, was elected vice-president. Edwin Haw, IWA, was re-elected secretary.

Board To Review Victoria Cases

The Workmen's Compensation Board will hold hearings in Victoria February 28. Cases to be reviewed should be submitted to the board offices by February 21.

Tired Shopper Welcomes Ride; 'Taken for Ride' on Groceries

A Victoria woman thankfully accepted the offer of a ride home yesterday and lost her family's supply of groceries doing so.

Mrs. W. Jellard Jones, 1388 Monterey, bought a week's supply of groceries. As she was leaving the store, a friend approached and said: "If you like to wait a few minutes I'll drive you home. Put the groceries in the back of the car."

The two went back into the market for a few minutes. When Mrs. Jones came out she discovered that the brown car in which she had placed her groceries had gone.

She had put them in the wrong car.

Charming Two-Piece

There's feminine flatters for you in this design with fitted jacket, soft collar and sleeve choice.

No. 2589 is in sizes 10, 12, 14, 16, 18, 20. Size 14 requires 3½ yards 39-inch.

Send 35c in coin (no stamps) please, for pattern with name, address, size and style number. Address Pattern Bureau, The Daily Colonist, Pattern Department, Box 1020, Victoria. Place of Issue, Montreal 2, Quebec.

Please send two weeks for delivery.

For 1955 you need outside all every [illegible] pattern.

Sewing [illegible] Spring [illegible] wear the fashions for every size and occasion, with these practical pattern designs for this season's sewing. Order your copy now. Price just 50c

Rose Basket Apron

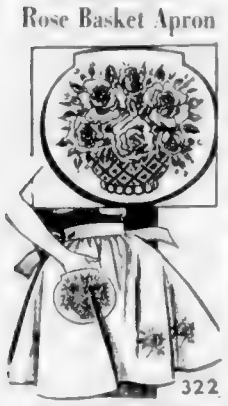

BY CAROL CURTIS

Six full-blown roses in a wicker basket are in deep rose [illegible] transfers which need no embroidery. Apply to the pocket of this handy one apron. [illegible] instructions in pattern.

Send 25c in coin (no stamps) please, for Pattern No. 322 [illegible] Pattern Department, Box 1020, Victoria. Place of Issue, Montreal 2, Quebec. [illegible] two weeks for delivery.

The Needlecraft Guide, 36 pages, 150 designs for knitting, crochet, embroidery, tatting, lace, dozens of beautiful color transfers. Order as you do needlework patterns. Only 35c

Beauty and You

By MARION MATTHEWS

A completely new hairdo might [illegible] spring. Choose a [illegible] of the Lily collection [illegible] bang effect for daytime if you wish. If [illegible] swirls from the crown of the head [illegible] curls hang in front and soft curls at the sides and back.

For evening your casual cut turns into a glamorous [illegible] from the face coiffure. Designed by Charles of the Ritz this lovely affair [illegible] feather [illegible] version of [illegible]

All this week in New York [illegible] spring fashions have been [illegible] designs to the [illegible] group [illegible] Long [illegible] and [illegible] and should play [illegible]

All expecting [illegible] and [illegible] Spring [illegible] is [illegible] beauty [illegible]

[illegible] possible so that the [illegible] Hair [illegible] curved [illegible] been moving toward for a couple of years, however, foundation garments have been stressing this rather than a pointed bustline for some time. [illegible] bustline in your new clothes may appear not too important, it is nonetheless. To keep the bustline [illegible] Long [illegible] and [illegible] and should play [illegible]

[illegible] Frost your cake [illegible] by beating one egg white with ½ cup honey and a dash of salt. When the frosting gets creamy, white and stands up in moist peaks the frosting is ready to apply to the cake. Honey helps keep the frosting moist. If you want, add dried coconut, apricots to the frosting for variety.

Director Installs Officers

Mrs. Caroline Gibbon, [illegible] past president; Mrs. [illegible] national field director, installed [illegible] president, Mrs. E. Jackson, recording secretary; Mrs. H. Grass, treasurer; Mrs. [illegible] at a recent meeting.

Installed were: Mrs. A. [illegible] president; Mrs. J. Bowden, [illegible] president; Mrs. K. Jackson, chaplain; Mrs. M. Smith, sergeant; Mrs. M. Money, [illegible] of ceremonies; Mrs. E. Harrison, [illegible] mistress; Mrs. B. [illegible] mistress; Mrs. K. [illegible] Mrs. B. Wade, welfare superintendent.

Miss M. Bryant, press; Mrs. B. Thompson, musician; Mrs. E. Roberts, officer of day; Mrs. M. Berry, captain of ritualistic guard; Mrs. J. Morris, Mrs. M. Williams, Miss M. Muir, and Mrs. B. Brown, color bearers. [illegible] of the [illegible] Club is Mrs. E. Roberts.

Mrs. J. Bowden received her past president's pin and Mrs. [illegible] Longden presented Mrs. Taylor with a gift on behalf of the color bearers of the ritual [illegible] guard team.

The Scottish Group of the Victoria Musical Arts Society will meet Friday, January 21, at 8 p.m. at the home of Mr. and Mrs. J. Dougall, 2418 Cranmore Road. Following the meeting a program of Irish songs will be presented.

Mrs. Vera Wade New Noble Grand

[illegible] Mrs. Vera Wade [illegible] Noble Grand [illegible] Mrs. M. Berry, P.N.G., was installed Noble Grand [illegible] Mrs. M. Dalgleish [illegible] Mrs. E. Roberts, [illegible] Mrs. E. Perkins [illegible] Mrs. M. Williams [illegible] Mrs. E. Perkins [illegible] Mrs. E. Harrison [illegible] Mrs. W. Harrison, L. Harrison, [illegible] H. Holmes, W. Fowler and F. [illegible] deputy officers.

Guests installed were: Mrs. Oliver Green, [illegible] Mrs. M. Calvert, recording secretary; Mrs. M. Sweet, financial secretary; Mrs. M. Long, treasurer; Mrs. M. Bird, warden; Mrs. [illegible] conductor; Mrs. M. Garrett, [illegible]; Mrs. M. Lee, [illegible]; Mrs. M. Lee, color bearer; Mrs. A. Wade, [illegible]; Miss V. [illegible] left [illegible]; Miss E. Barker [illegible] to vacancies; Mrs. L. Wilson, left [illegible].

Mrs. D. Langdale, [illegible] United [illegible] Mrs. V. Wilson, [illegible]; Mrs. E. Pike, last [illegible] past [illegible] and Mrs. [illegible] elected staff officers.

Members of the [illegible] staff presented Mrs. [illegible] with a [illegible] Mrs. [illegible] presents [illegible] to Mrs. [illegible] Mrs. [illegible] retiring [illegible].

Look to Kresge's

1100 DOUGLAS
Corner of Fort Street

3 Day Special

STARTS TODAY

TASTY FIG BARS — McCormick's — 33¢ lb.

LINEN TABLECLOTHS — $1.19 — Regular $1.79

PLASTIC CHAIR PADS — 49¢ — Regular 59c

TURKISH BATH TOWELS — Approx. 18"x36" — 55¢ 2 for $1.00 — Regular 69c

PLASTIC DOILIES — Crisp white pastels — 3 for 10¢ — Regular 2 for 15c

LADIES' KRINKLE CREPE PYJAMAS — Short sleeves, ankle length — $1.98 — Regular $3.49

KRESGE'S

Many Other Wonderful Specials Throughout the Store

KRESGE'S—the friendly store

FOWLER'S

Children's Wear and Wool Shop

734 Yates St. Phone 3-2414

JANUARY

SALE

A FOWLER SALE IS A GENUINE SALE

BABY DRESSES
Reg. to 4.25.
All one price ___ 1.98

COTTON DRESSES
10 only,
sizes 7 to 12.
Reg. 4.98 for ___ 2.50

Special Table of Merchandise at Give-Away Prices Going, Going Fast!

SNOWSUITS
SNOWPANTS
WINTER COATS
⅓ TO ½ OFF

Buy for Easter before the sale finishes

HEAR BETTER WITH ACOUSTICON

Acousticon now brings you a scientific triumph with the transistor — an invention which is destined to revolutionize the science of electronics. We are extremely proud of our all magnetic, all transistor hearing aids.

American Medical Association Approved

KENNETH F. McLAREN

Six World-Famous 1955 Transistor Models

[illegible]

Easy Budget Terms Available

CANADIAN PRICES SAME AS U.S.

SPECIAL

ALL TRANSISTOR HEARING AID — $69.50
With tone control, magnetic microphone, and a battery adjustment for the more severe hearing losses. This special for a limited time only

ACOUSTICON OF VICTORIA
745 Yates — 2-4524

Please send me—in plain wrapper and absolutely without cost or obligation—Latest illustrated booklet of All Models

NAME _____
ADDRESS _____
CITY _____

Beware of Imitations . . . Insist on Genuine Acousticon

DOUGLAS AT FISGARD

Hudson's Bay Company

INCORPORATED 2nd MAY 1670

• Thursday store hours 9 a.m. to 5 p.m.
• Dial 3-7111

New! Fresh, fashion favorite, so becoming and completely washable!

• First at the BAY in Victoria
• No. 2 in a parade of advance season successes especially created for HBC in latest styles and newest materials.

• Lovely [illegible] "Popcorn" cotton, striped [illegible] available [illegible] waists and sleeves [illegible]
• [illegible] and pretty figure [illegible]

Each 16.95

[illegible] for [illegible] new [illegible] in the [illegible] and comfortable [illegible] pocket, [illegible] peacock or beige.

A "Empire Princess" — Neckline with [illegible] back bodice [illegible] short cuffed sleeves [illegible] back [illegible]

B Two Piece — Mandarin neckline with [illegible] sleeves [illegible] three-gore [illegible]

Own and enjoy wearing your new "Popcorn" creation now for only $5 down, balance monthly.

BAY women's dresses, fashion floor, 2nd

Smart Vanity Shoes Greatly Reduced at Our Semi-Annual

Clearance Sale

ALL BROKEN LINES MUST BE SOLD

STRAPS, PUMPS, SANDALS
Values to $6.00.
SALE PRICE ____ $2.95

PUMPS, STRAPS, WHITE DUTY SHOES
Values to $10.00.
SALE PRICE ____ $3.95

PUMPS and STRAPS
Values to $15.00.
SALE PRICE ____ $4.95

TIES, STRAPS and PUMPS
Values to $11.00.
SALE PRICE ____ $5.95

SMART PUMPS AND TIES
Values to $14.00.
SALE PRICE ____ $6.95

Please Do Not Ask Us to Charge, Refund, or Exchange at Sale Prices.

The Vanity

1306 DOUGLAS STREET

So soft...so safe...

. . . not a thing touches baby's skin that could harm or irritate. And into his little world of protective softness, no tissue falls in so perfectly as that which bears the Purex label. For Purex is refined over and over again . . . so soft . . . so safe . . . so perfect for baby and the whole family too.

All-Coed Football Stirs UBC

VANCOUVER (CP)—What undoubtedly started out as a tongue-in-cheek tête-a-tête among sorority girls has mushroomed into an event which has attracted attention all over Canada.

Blonde petite Wendy Sutton [illegible] given the University of British Columbia Bowler Bowl football game scheduled for today at [illegible] Stadium here. Wendy is an alternate cheerleader on the Gamma Phi Beta team.

Girls from the Gamma squad, together with some "husky" pretties from their opponents, Alpha Delta Pi, originated the idea of the all-coed game to aid the Brock Hall Fund, established to rebuild part of the campus recreation centre destroyed by fire recently.

"[illegible] coaches have [illegible] offensive," said Wendy. "We [illegible] got down to the female pattern."

"I know neither of the teams is going to operate off the T formation. I just can't remember what formation we're going to use although the coaches have been repeating the name over and over again."

Quarterbacking the Alphas in the Bowler Bowl game will be Joyce Kerr. [illegible] 11 [illegible] Trafford [illegible] quarterbacks [illegible]

Dancer To Marry

An engagement of interest is announced today between Doreen Esther, youngest daughter of Mr. and Mrs. W. Bull, 1041 Bay Street, and Victor James Keating, eldest son of Mr. and Mrs. James Keating, 1350 Hillside Avenue. The quiet wedding will take place January 29 at 8 p.m. at the home of Rev. E. M. Stanley of Victoria Truth Centre. Miss Bull, a well-known local dancer, has asked Miss Lucy Temczyk to be her only attendant, while Mr. Michael Pretty will be best man. Mr. Keating received his bachelor of arts degree from the University of British Columbia. (Miss Bull's photo by Chextons.)

At Salt Spring

Mrs. Springford Named President

[illegible]

IODE Treasurers Guests at Tea

SOCIAL AND PERSONAL

At the tea hour at her home on Dalhousie Street, Miss J. M. French, Municipal Chapter treasurer, entertained the treasurers of the Branch chapters of the IODE, who are Mrs. J. [illegible] Mrs. A. L. Livingstone-Learmonth, Mrs. [illegible] Thomas, Mrs. Gordon Baker, Mrs. E. J. Nobbs, Mrs. V. A. Wonder, Mrs. Owen Fowler, Mrs. G. F. Hilliard, Mrs. Wilfrid Dewar, Mrs. L. E. Pope, Mrs. H. Thorman, Mrs. C. M. A. [illegible], Mrs. [illegible] Mrs. H. Norman, Mrs. D. Brown and Miss Carice Brown. Mrs. J. L. Gates, Municipal regent, was a special guest and poured tea at the table [illegible] Mrs. H. B. French, Mrs. H. L. Wonnacott and Mrs. C. Errington assisted the hostess in serving.

* * *

Return from Vancouver

Back from Vancouver where they attended the installation ceremony and installation of officers of the Vancouver Comedies Club held at Sylvia Court are Mrs. H. Robinson, immediate past president, Mrs. C. Mel. S. Muir, president-elect, Mrs. Robert Hewwood, Mrs. Charles G. Jordan, Mrs. George Ferguson, Miss Verna Beck and Miss Joyce Appelgate, all of Victoria Comedies Club. A buffet luncheon for Comedies Club members of Vancouver and Victoria was given by Mrs. T. S. Dampier at her home on Balfour Avenue. There were forty guests present.

* * *

Married 70 Years

Of interest in Victoria is news of the room and board of their 70th wedding anniversary by Mr. and Mrs. A. H. [illegible] of Derby, Eng. and. The couple received a telegram of congratulation from the Queen. Mrs. Greenwood's brother, Mr. J. W. Bussey, lives at 1011 Coldstream Street, Victoria.

* * *

Flying to Hollywood

Mrs. A. H. Parfitt left the city by air Tuesday for Hollywood, California, where she will spend about a month visiting her son-in-law and daughter, Mr. and Mrs. James A. Menzies and their infant son, William Raymond.

* * *

Boat Holds Gifts

Mrs. [illegible] was honored at a [illegible] given by Mrs. [illegible] Mrs. W. [illegible] Mrs. [illegible] Mrs. W. [illegible] Mrs. [illegible] Mrs. [illegible] Mrs

The Courtroom Parade

Two Remanded Without Plea

Vernon Reid [illegible] and Joseph C. Hall [illegible] yesterday in connection with last week's [illegible] breakup at Northern Electric Co. Ltd. 1950 Burnsland.

Fraser [illegible] of 619 Quadra appeared before Magistrate H. [illegible]

Electrical appliances worth $[illegible] were stolen.

Reid is [illegible] with break and entering and theft and Fraser was possession of stolen property consisting of three radios and two electric stoves.

Both were remanded until Friday without plea.

[illegible] were attended about 8 p.m. Tuesday in the James Bay district after city detectives fired two warning shots.

The chief and Reid attempted to run away when approached by police after [illegible] of a car.

He was apprehended after [illegible] were fired by Detective Gus Mundy.

Other [illegible] involved in the arrest were Alex Brown, Louis Cullan and Norman Ball.

Half the stolen property has been recovered, said Chief Bryceson. Some of the articles were found in a house in Saanich. No charge has been laid against the [illegible] yet.

* * *

Magistrate Hall remanded Charles Peterson, 933 Johnson [illegible] after he pleaded guilty to possession of a weapon [illegible] Dorothy Powers and Gordon R. G. Blackburn [illegible] fall of [illegible] and [illegible] in Esquimalt [illegible] Hall said [illegible] pension.

* * *

A $[illegible] fine was imposed on Mabel [illegible] 36 Lampson Street after she admitted a careless driving charge.

Police said she knocked down a pedestrian crossing Lampson Street at Catherine about 7 p.m. January 19. The pedestrian suffered shock and bruises.

The accused was told the court would recommend license suspension.

ATLANTIC BAY

The shores of St. Margaret's Bay near Halifax were first inhabited by settlers from Lunenburg in 1759.

Scots—All Over World Unite on Burns Night

Although several thousand [illegible] T. H. McAllister will propose the toast to the immortal memory.

Harry Wood will sing "Bonnie Lassie" [illegible] Mrs. A. [illegible]

Entertainment will be provided by Miss Grace Allan, Mrs. Y. J. Chalstrom and Stanley Martin with Mrs. F. A. Cartwright as accompanist.

ANNUAL BALL

[illegible] and Caledonian Society was held in the Empress Hotel ballroom last January 28.

When St. Andrew's and Caledonian Society honors Scots gathered hard on January 25. David Hill left, with [illegible] the haggis and Dr. Hugh Morrison and Robert Barnes. Here they admire the [illegible] of the poor wee sheep.

[illegible] Homesteaders will play for the dance.

Tickets may be purchased at the Edinburgh Leather Shop, Horseshoe News, State Shoe Shop or from Alex Stephen, [illegible] Esquimalt Road.

PIPE IN THE HAGGIS

Guest piper Donald Graham [illegible] will be piped in by Alexander Allbutt. Piper [illegible] Hall [illegible] piper.

Brown-Out Deemed Unlikely

Although Vancouver Island [illegible] within [illegible] percent of [illegible] power [illegible] Premier W. A. C. Bennett [illegible] yesterday.

[illegible] power [illegible] industrial power [illegible] been much [illegible] the rationed [illegible].

Mr. [illegible] said [illegible] power [illegible] Bennett [illegible] amount of power [illegible] produced.

He said the [illegible] of Lake [illegible] which has [illegible] expected this year.

He pointed out the [illegible] heavy [illegible] water [illegible] lack of company [illegible] left [illegible] operations as well [illegible] to the power [illegible] the [illegible].

ONE THOUSAND UNITS ONLY

Pres-to-logs

per unit $20.50

For Delivery Between Now and February 15th

VICTORIA WOOD & COAL CO. LTD.

217, 625 FORT (in the Yarrow Bldg.) Phone 2-8247

At GIBSON'S—

Be the FIRST to See These New

SPRING ARRIVALS

SUITS $59.95

COATS $65.00

* Regular and Half Sizes *

GIBSON'S

LADIES' WEAR

708 VIEW ST.

Phone 4-5913

At GLADWELL'S

ALL NEW FOR '55

ENGLISH FORDS FOR AS LOW AS

$495.00 DOWN

ANGLIA—PREFECT—CONSUL—ZEPHYR

THAMES TRUCK

COPP'S WOMEN'S

$1 SHOE SALE

WOMEN'S SHOES From regular stock. Buy one pair at regular price, get an extra pair for only $1.00

HIGH AND CUBAN HEEL PUMPS, SANDALS, CASUALS, STRAPS

COLORS: Red — Pink — Black — Brown — Tan

SIZES 4 to 10 — AA and B Widths

Regular Price $5.95

Extra Pair $1.00

Total $4.95

No Exchanges or Refunds, Please

Copp The Shoe Man

1316 DOUGLAS ST.

PHONE 4-5161

Store Hours: 9 a.m. to 5 p.m.

Wed., 9 a.m. to 1 p.m. Phone 4-1111

McM&Mc

Bought today . . . Delivered today!

LOWEST PRICES EVER!

CYCLAMATIC FRIGIDAIRE

SALE OF NEW 1954 MODELS

Were 469.95

Now only

324.95

New Coloramo Styling

Glamorous porcelain interior finished in a pastel shade — with rich, golden trim. Also available with Stratford yellow exterior and matching interior, at slight extra cost.

Complete Self-Service

A brand new concept in food-keeping. Wonderful, new convenience features in the Food Freezer, Refrigerator and Pantry Door.

Roll-to-You Shelves

Handy, rust-proof door shelves . . . put everything in sight and reach. No more hunting, tipping, spilling!

Cycla-Matic Defrosting

No buttons to push, no dials to set, clocks, timers or heaters. Evaporates defrost water automatically.

Separate Food-Freezer

Store up to 47 lbs. of frozen food in zero zone safety. Foods never thaw, ice cream stays hard.

FRIGIDAIRE REFRIGERATORS From 194.95

FEATURING

NO DOWN PAYMENT

SEE OUR COMPLETE FLOOR DISPLAY!

Choose from 8 models of FRIGIDAIRE Refrigerators—all at the new low, low prices!

FREE TRANSPORTATION

To the store within the City of Victoria area. Appliance Department only.

JUST PHONE 4-1111

McM&Mc HARDWARE

Leaders in HARDWARE and HOME FURNISHINGS

MEET YOUR NEIGHBORS DAILY WITH

DAVE ARMSTRONG

"ROVING REPORTER"

8.45 A.M.

CKDA

DIAL 1280

Everything's new and wonderful about light 'n fluffy

JELL-O INSTANT PUDDING

NEW— NO COOKING! NO CHILLING!

NEW— Just mix with cold milk! Ready to serve faster than any other pudding, *regular or instant.*

NEW— JELL-O Instant Pudding has a wonderful new, light 'n fluffy texture!

JELL-O is a registered trade mark owned and used by General Foods Limited

Makes 4 to 5 servings

Add JELL-O Instant to your supply of other Jell-O Puddings

JELL-O INSTANT PUDDING

Vanilla Chocolate Butterscotch

HOT, QUICK AND TASTY

Soup 'n Sausages

HERE'S A TIMELY MENU SUGGESTION THAT WILL APPEAL TO RUGGED COLD-WEATHER APPETITES! THE WHOLE FAMILY WILL ENJOY IT — AND YOU'LL APPRECIATE ITS ECONOMY AND EASE OF PREPARATION!

ALL PRICES EFFECTIVE JAN. 20 - 21 - 22

SUPER-VALU FOOD STORES

B.C. OWNED and OPERATED

Try Some Today!

YOU'LL LOVE THE FLAVOR OF THESE SUPER-VALU SAUSAGE!

★ **DINNER STYLE** lb. 39c

★ **PURE PORK** Deliciously seasoned, lb. 45c

• **PRIME RIB ROAST** Grade "A." lb. 63c

• **ROLLED VEAL ROAST** Boneless, waste-free, lb. 49c

• **OVEN-READY SALMON** Ready to use, lb. 49c

LEAN SHORT RIBS OF BEEF Grade "A." lb. 35c

BREAKFAST DELIGHT SIDE BACON 2 ½ lb packs 85c

• SPECIAL! ONE POUND OF BEEF LIVER FRESH FROSTED

• SPECIAL! ONE POUND OF SIDE BACON RINDLESS CENTRE SLICES

Both for 89c

OKANAGAN RED McINTOSH

APPLES

Buy by the case price is low

3 lbs. 29c Approx. 40-lb. box $3.39

Oranges Fancy navels. Sweet and juicy. Large size 2 doz. 75c

Hothouse Red Rhubarb A fine spring treat 2 lbs. 39c

Imported Carrots Selected quality. Smooth well-shaped crisp 2-lb. pkg 33c

California Broccoli Fresh, firm and tender lb. 29c

INDIAN RIVER. FLORIDA WHITE

GRAPEFRUIT White. 96's 6 for 49c

★ **SOUP** Campbell's Tomato or Vegetable, 10-oz. tins 2 for 25c

★ **TOMATOES** Nabob, Choice Quality, 28-oz. tins 2 for 49c

★ **SALMON** Red King, Sockeye, ½s 35c TIN 3 tins $1.00

CHOOSE FROM OUR COMPLETE SOUP VARIETY

Tomato Soup Aylmer 10 oz. tins	2 for 25c
Celery Soup Campbell's. 10 oz. tins	2 for 29c
Cream of Chicken	2 for 37c
New Onion Soup	2 for 37c
Noodle Soup	2 for 25c
Pea Soup	2 for 27c
Pears	2 for 39c
Fruit Cocktail	32c
Vegetable Soup	2 for 25c
Green Pea Soup	2 for 29c
Cream of Mushroom	2 for 37c
Clam Chowder	32c
Tomato Vegetable	2 for 25c
Peas Nabob Fancy No. 1 sieve	2 for 35c
Soda Biscuits	32c
Writing Pads	53c
White Envelopes	10c
Party Mix Candy	39c

NEVER BEFORE SUCH AN OFFER!

WORLD FAMOUS WM. ROGERS Silverplate "MARDI GRAS" PATTERN

SEE THEM ON DISPLAY AT ANY SUPER-VALU

SET NO. 1 (4 PIECES) Reg. Value $2.00 — 1 TEASPOON • 1 OVAL SOUP SPOON, 1 DESSERT FORK, 1 STAINLESS STEEL KNIFE

SET NO. 2 (4 PIECES) Reg. Value $1.35 — 4 SALAD FORKS

SET NO. 3 (4 PIECES) Reg. Value $1.85 — 2 SERVING SPOONS • 1 SUGAR SHELL, 1 BUTTER KNIFE

WITH EACH $3.00 PURCHASE — ANY SET Just 98c

EXCLUSIVE WITH SUPER-VALU

ROBIN HOOD ANGEL FOOD CAKE MIX

For a light, fluffy cake, pkt. 52c

REDEEM YOUR COUPON

BREEZE BLUE OR WHITE

Large size (with coupon) 31c Giant size (with coupon) 71c

SUPER-VALU AT GORGE AND TILLICUM ONLY
CLOSED MONDAYS — OPEN ALL DAY WEDNESDAYS

Store Hours

The Following Super-Valu Stores Are Open Until 9 p.m. Fridays:
COOK AND FORT STREET
QUADRA AND HILLSIDE
PANDORA AVENUE
ESTEVAN AVENUE
GORGE AT TILLICUM

You're SURE of VALUE at SUPER-VALU!

Colonist Want Ads for Results
Phone 3-4111 8 a.m. to 5 p.m.

COLONIST CLASSIFIED WANT ADS

Phone 3-4111 for Colonist Classified

CLASSIFIED RATES

15c per line per day. 41c per line per three days. 79c per line for six days. $1.30 per line for one month (26 days). All rate rates apply to regular line insertions only. Sunday straight insertion 17c per line. Contract rates on application. Minimum advertising two lines.

Birth Notices $1.00 per insertion.

Deaths, Funeral Notices not exceeding 12 lines $1.50 first insertion and $1.00 subsequent insertions. Each additional line 13c daily.

Marriages, In Memoriam Notices, Cards of Thanks not exceeding 12 lines $1.50 per insertion. Each additional line 13c daily.

TERMS OF PUBLICATION

The Victoria Daily Colonist shall not be liable for non-insertion of any advertisement beyond the amount paid for such advertisement.

All claims of error in publication shall be made within 12 hours thereafter and if not so made shall not be considered. No claim will be allowed for more than one incorrect insertion nor for errors not affecting the value of the advertisement.

Replies to private box numbers may only be obtained from the downtown office of Victoria Press Ltd. at 1215 Broad Street.

Complete Radio Programs for Thursday

Information on radio programs is supplied by the individual stations. The Colonist prints programs, corrections and changes as submitted and does not assume responsibility for inaccurate listings.

CJVI—690 kc.
8:00 News
8:15 Breakfast With Walt
8:30 News Breakfast
8:45 Breakfast With Walt
9:00 News Quiz
9:15 Helen Trent
9:30 Our Gal Sunday
9:45 Book of Memories
10:00 News Six for One
10:15 Six for Gra
10:30 On Stage
10:45 Stolen
11:15 Walts a Girl Marries
11:30 Telequiz
11:45 Telequiz
12:00 News Weather
12:15 Matinee
12:30 News Sports
12:45 Matinee
1:00 News Quiz
1:15 Bill Davis
1:30 On Stage
1:45 On Stage
2:00 News, Six-for-One
2:15 Six for One
2:30 Edie Fisher Sings
2:45 Three Suns
3:00 Calling the Island
3:15 Calling the Island
3:30 Wally's Music Room
3:45 Wally's Music Room
4:00 Wally's Music Room
4:15 Wally's Music Room
4:30 Fred's Club House
4:45 Fred's Club House
5:00 Clem Kidd
5:15 Clem Kidd
5:30 Songs of Our Times
5:45 News Sports
6:00 Movie Town Theatre
6:15 Movie Town Theatre
6:30 A and His Pals
6:45 A and His Pals
7:00 Dick Bates News
7:15 Capitol Time
7:30 Capitol Time
7:45 Capitol Time
8:00 News Weather
8:15 Army
8:30 Army
8:45 Army
9:00 Adventure Abroad
9:15 Adventure Abroad
9:30 Bob Hawkins
9:45 Bob Hawkins
10:00 News Weather
10:15 Dance Time
10:30 Dance Time
10:45 Dance Time
11:00 News Weather
11:15 Music Till Midnight
11:30 Music Till Midnight
11:45 Music Till Midnight

CKDA—1150 kc.
News and Sports
Dave Hill Show
News, Hill Show
Roving Reporter
Guy Lombardo
It's My Living
Housewife Holiday
Housewife Holiday
News, Harmony House
Lucky Lady
Lucky Lady
Lucky Lady
Party Party
Vic Damone
Western Star Time
Young Widder Brown
News, Hit Parade
Hit Parade
News Sports
At Home with Martins
News Party Line
Party Line
Party Line
Party Line
News Party Line
Party Line
Party Line
Party Line
News, Club 1280
Club 1280
Club 1280
Club 1280
News Swap Club
Swap Club 1280
Swap Capers
Kiddie Capers
News, The Sheriff
The Sheriff
News, The Sheriff
The Sheriff
News Sports
News Sports
Milestones of Melody
News Milestones
Milestones of Melody
News Cash Clues
Cash Clues
Roy Howard
Roy Howard
News Teen Opinion
Teen Opinion
Teen Opinion
Shooting Gallery
News Chart
Treasure Chest
Treasure Chest
News House Party
House Party
House Party
House Party Sports
News House Party
House Party
House Party
House Party

CBU—690 kc.
Kate Aitken
Kindergarten of Air
Man and His Music
Man and His Music
A Man and His Music
News Showcase
B.C. Farm Broadcast
Farm - Marine News
Afternoon Concert
Afternoon Concert
Afternoon Concert
Afternoon Concert
B.C. School Broadcast
Treasure Island Matinee
Trans-Can Matinee
Trans-Can Matinee
Trans-Can Matinee
Trans-Can Matinee
Footlight Favorites
Today's Music
Today's Music
Today's Music
The Quiet Hour
The Quiet Hour
Traffic Jamboree
Commentary News
Appointment with Apostoli
Rendezvous
Roving Reporter
Wayne and Shuster
Wayne and Shuster
CBC National News
News Roundup
Pacific Report
Encore
Encore
Encore

SPECIAL! SPECIAL!
WOOD AND SAWDUST

STEWART & HUDSON LTD.
WHERE HOME-BUILDING BEGINS

Still Time

Zonolite

O. K. FUEL
Immediate Delivery
Honeymoon Bay Fuel Co
4 8725 2 1815

GUARANTEED 100% FIR
2 cords blks 2 wood . $8
2 cords hand picked semi-dry .. $11
1½ cords blocks & slabs. $9
1 cord bone dry cedar .. $5
Immediate Delivery
Honeymoon Bay Fuel Co
4 8725 2 1815

EVERY PIECE HAND LOADED
2 Large Cords
2 Cords
IMMEDIATE DELIVERY
COLWOOD FUEL

DRY SAWDUST
FIR WOOD, 3 CORDS
DHILLON FUEL CO
COD

ALL FIR MILLWOOD
EMPIRE FUEL LTD

WHY SLAVE WITH WOOD
CLEAN ALBERTA ROCK GAS
DIPLOMAT NUT
$13.75 Per Ton
RICHARD HALL & SONS

SPECIAL THREE DAY SALE
HILLCRE FUEL CO

WOOD AND SAWDUST
ISLAND FUEL SUPPLY CO

No 1 FIR WOOD
2½ CORDS $12.00
Immediate Delivery

MILL RUN WOOD
2½ CORDS $8.00
IMMEDIATE DELIVERY

28 A BUILDING SUPPLIES

BUILDERS SASH & DOOR
LIMITED
COMPLETE MILLWORK SERVICE

Save Money on Hardwood Lumber

BUILDERS SASH & DOOR
LIMITED

More Than Anything Else You Need
HOT WATER IN THE HOME

BUTLER BROTHERS

PHONE 8 3451

LANGFORD BUILDING SUPPLY

Gypsum Wool

Fibreglass

Zonolite Insulating Plastic

Sound Fir Weatherstrip

Paint Corporation Easy Way

Glass Any Size

National Lino Tiles

You Can Get a Bigger Selection
STEWART & HUDSON

Better Budget Terms
STEWART & HUDSON LTD

SIDNEY LUMBER LTD.
Medicine Cabinets

Bathroom Kitchen Furnishing Fixtures

SIDNEY LUMBER LTD
2011 GOVERNMENT ST — 3-8187 - 3-8188

HOME IMPROVEMENTS the EASY PAYMENT WAY
ADD NOW and enjoy you NEW
TV ROOM
DEN
MODERNIZED KITCHEN
GARAGE
with payments up to 36 months
NOTHING DOWN
IMPROVE and ENJOY YOUR HOME
Shawnigan Lumber
Yards Limited
1000 GOVERNMENT ST 3 7161

EVANS, COLEMAN & JOHNSON BROS. LTD.

EVANS, COLEMAN & JOHNSON BROS LTD
900 Wharf St 2 8131 3191 Douglas

FENCING FOR LESS

Saanich Lumber Yards
OPEN ALL DAY SATURDAY
From Producer to You
3041 Douglas St. 3-3030, eves. 6-3600, 979 GORGE ROAD EAST 3-8178

BY ROY PARRETT

One of the most unfortunate characteristics of owners of TV sets is the tendency to jaw about it for a long, long time.

People who will gladly pay hundreds of dollars for an extra bedroom for the family will jawbone for years about the cost of installing an antenna on the roof.

It is unfortunate because good television reception in a fringe area such as Victoria begins at the antenna.

A cheap TV set connected to a good antenna. The best set made performs poorly without a good aerial installation.

The normal reluctance of people to pay expensive roof top antennas is caused from [illegible] "TV fever" the sets [illegible] which is just as [illegible]

[illegible] antennas at [illegible] dealers [illegible] to meet the complaints [illegible]

As with most things, you get what you pay for, especially in TV antennas.

If you buy from a reliable [illegible]

* * *

"Bride of the Gorilla" is the [illegible] TV movie on 6 [illegible] Donald Gordon, president of Canadian National Railways [illegible]

"I don't think this one's tuned in right."

[illegible] Press Conference on [illegible] Red Skelton, Ethel Merman and Bobby Van [illegible] Shower of Stars

Jennifer Jones and Joseph Cotten star [illegible] Video Theatre [illegible] KOMO-TV.

Robert Donat [illegible]

Curtain Time on Channel 4 [illegible]

Television for Thursday

Programs subject to last minute changes by stations concerned

CBUT TV Channel 2	KOMO-TV Channel 4	KING-TV Channel 5	TIMES	KENT TV Channel 11	KVOS TV Channel 12	KTVW-TV Channel 13
	[illegible]	[illegible]	9:00	[illegible]		
	[illegible]	[illegible]	9:15	News Preview		
	[illegible]	[illegible]	9:30	[illegible]		
	[illegible]	[illegible]	9:45	[illegible]		
	Ding Dong School	Morning Mail	10:00	Jubilee Time		
	[illegible]	[illegible]	10:15	Jubilee Time		
	[illegible]	[illegible]	10:30	Welcome Travellers		
	[illegible]	[illegible]	10:45	Welcome Travellers		
Tex Ritter	[illegible]	[illegible]	11:00	Robert Q Lewis		
Tex Ritter	[illegible]	Parade	11:15	Robert Q Lewis		
Tex Ritter	[illegible]	[illegible]	11:30	Home [illegible]		
Tex Ritter	[illegible]	[illegible]	11:45	Home [illegible]		
Tex Ritter	[illegible]	[illegible]	12:00	The Big Payoff	Tex Ritter	
[illegible]	[illegible]	[illegible]	12:15	The Big Payoff	Tex Ritter	
[illegible]	[illegible]	[illegible]	12:30	Hollywood	Tex Ritter	
[illegible]	[illegible]	[illegible]	12:45	Hollywood	Tex Ritter	
[illegible]	[illegible]	[illegible]	1:00	Hollywood Star	Tex Ritter	
[illegible]	[illegible]	[illegible]	1:15	[illegible]	Tex Ritter	
[illegible]	[illegible]	[illegible]	1:30	[illegible]	Tex Ritter	
[illegible]	[illegible]	[illegible]	1:45	[illegible]	Tex Ritter	
[illegible]	[illegible]	[illegible]	2:00	[illegible]	Tex Ritter	
[illegible]	[illegible]	[illegible]	2:15	[illegible]	Tex Ritter	
[illegible]	[illegible]	[illegible]	2:30	[illegible]	Tex Ritter	
[illegible]	[illegible]	[illegible]	2:45	[illegible]	Tex Ritter	
[illegible]	[illegible]	[illegible]	3:00	[illegible]	[illegible]	
[illegible]	[illegible]	[illegible]	3:15	[illegible]	[illegible]	
[illegible]	[illegible]	[illegible]	3:30	[illegible]	[illegible]	
[illegible]	[illegible]	[illegible]	3:45	[illegible]	[illegible]	
[illegible]	[illegible]	[illegible]	4:00	[illegible]	[illegible]	
[illegible]	[illegible]	[illegible]	4:15	[illegible]	[illegible]	
[illegible]	[illegible]	[illegible]	4:30	[illegible]	[illegible]	
[illegible]	[illegible]	[illegible]	4:45	[illegible]	[illegible]	
[illegible]	[illegible]	[illegible]	5:00	[illegible]	[illegible]	
[illegible]	[illegible]	[illegible]	5:15	[illegible]	[illegible]	
[illegible]	[illegible]	[illegible]	5:30	[illegible]	[illegible]	
[illegible]	[illegible]	[illegible]	5:45	[illegible]	[illegible]	
[illegible]	[illegible]	[illegible]	6:00	[illegible]	[illegible]	
[illegible]	[illegible]	[illegible]	6:15	[illegible]	[illegible]	
[illegible]	[illegible]	[illegible]	6:30	[illegible]	[illegible]	
[illegible]	[illegible]	[illegible]	6:45	[illegible]	[illegible]	
[illegible]	[illegible]	[illegible]	7:00	[illegible]	[illegible]	
[illegible]	[illegible]	[illegible]	7:15	[illegible]	[illegible]	
[illegible]	[illegible]	[illegible]	7:30	[illegible]	[illegible]	
[illegible]	[illegible]	[illegible]	7:45	[illegible]	[illegible]	
[illegible]	[illegible]	[illegible]	8:00	[illegible]	[illegible]	
[illegible]	[illegible]	[illegible]	8:15	[illegible]	[illegible]	
[illegible]	[illegible]	[illegible]	8:30	[illegible]	[illegible]	
[illegible]	[illegible]	[illegible]	8:45	[illegible]	[illegible]	
[illegible]	[illegible]	[illegible]	9:00	[illegible]	[illegible]	
[illegible]	[illegible]	[illegible]	9:15	[illegible]	[illegible]	
[illegible]	[illegible]	[illegible]	9:30	[illegible]	[illegible]	
[illegible]	[illegible]	[illegible]	9:45	[illegible]	[illegible]	
[illegible]	[illegible]	[illegible]	10:00	[illegible]	[illegible]	
[illegible]	[illegible]	[illegible]	10:15	[illegible]	[illegible]	
[illegible]	[illegible]	[illegible]	10:30	KING-TV News	[illegible]	
[illegible]	[illegible]	[illegible]	10:45	The Late Show	[illegible]	
[illegible]	[illegible]	[illegible]	11:00	The Late Show	Continental	Sign Off
[illegible]	[illegible]	[illegible]	11:15	The Late Show	News of Africa	
[illegible]	[illegible]	[illegible]	11:30	The Late Show	Sign Off	
[illegible]	[illegible]	[illegible]	11:45	The Late Show		
[illegible]	[illegible]	[illegible]	12:00	The Late Show		
[illegible]	[illegible]	[illegible]	12:15	The Late Show		
[illegible]	[illegible]	[illegible]	12:30	Sign Off News		
[illegible]	[illegible]	[illegible]	12:45			

28 A BUILDING SUPPLIES

INSULATE NOW
Free delivery on purchases of 20 sacks or more of ZONOLITE VERMICULITE INSULATION. One bag covers approximately 24 square feet, 2 inches thick. Price per bag... $1.50

Robert Wanless & Sons Ltd

M. M. CLAY & DOMAN LTD

2x4 and Less THE FAP
Premium Grade S-2 Fir M

28B CLOTHING, FURS SHOES, ETC.

28 D FURNITURE

A PHONE CALL TO 4-8921
WILL BRING
MAYNARD & ALCHIONEERS

WHY HAVE A SORE BACK
Nacisse 3-4424 4 4424

CONTENTS OF SIX-ROOM HOUSE FOR

THE MOORE WHITTINGTON
LUMBER CO LTD

BARGAINS FOR THE HOME BUILDER

M & W STOCK FRAME AND SASH UNIT

TAKE HOME PANELS FOR THAT DO IT YOURSELF PROJECT

F R PLYWOOD

CORVATOP ARBORITE

THE MOORE WHITTINGTON
LUMBER CO LTD
1700 Wharf St (Opp. the Empress)
Two Blocks Down Hotel
2614 BRIDGE STREET 3 7108

Steel Windows—Galvanized

DOUGLAS BUILDING SUPPLIES
2811 DOUGLAS STREET 3 4831

R. A. GREEN LUMBER CO., LTD.

BOAT LUMBER MARINE PAINT INSULATION

IF YOUR CREDIT IS GOOD IT IS GOOD WITH US
3001 DOUGLAS STREET

ISLAND BLDG SUPPLY CO
EVERYTHING IN BUILDING SUPPLIES
HEAT PUMP FIREPLACES
IDEAL METAL WINDOWS

28 A BUILDING SUPPLIES

Redwood Projects and Plans
12 x 30 garage complete $166.50

Sound Fir Weatherstrip

Paint Corporation Easy Way

Glass Any Size

National Lino Tiles

You Can Get a Bigger Selection

Better Budget Terms

SIDNEY LUMBER LTD.

Medicine Cabinets

Bathroom Kitchen Furnishing Fixtures

SIDNEY LUMBER LTD
2011 GOVERNMENT ST — 3-8187 - 3-8188

HOME IMPROVEMENTS the EASY PAYMENT WAY
ADD NOW and enjoy you NEW
TV ROOM
DEN
MODERNIZED KITCHEN
GARAGE
with payments up to 36 months
NOTHING DOWN
IMPROVE and ENJOY YOUR HOME
Shawnigan Lumber
Yards Limited
1000 GOVERNMENT ST 3 7161

EVANS, COLEMAN & JOHNSON BROS. LTD.

EVANS, COLEMAN & JOHNSON BROS LTD
900 Wharf St 2 8131 3191 Douglas

FENCING FOR LESS

Saanich Lumber Yards
OPEN ALL DAY SATURDAY
From Producer to You
3041 Douglas St. 3-3030, eves. 6-3600, 979 GORGE ROAD EAST 3-8178

28 E MUSICAL INSTRUMENTS

WARD'S MUSIC LTD

28F TELEVISION and RADIO SALES and SERVICE

TV SERVICE AND REPAIRS YOUR sets serviced by qualified TV technicians. Phone BUTLER BROTHERS at 2-4241

MOTOROLA RADIO FOR 1952-54 CHEVROLET FORD PLYMOUTH 60 00
JACK'S AUTO RADIO
773 PANDORA 6-9013

ATKINSON & PEARCE
General repairs and repairs on all makes of radio and TV
624 Fort Street

TV FROM ABC

ABC TELEVISION

SEEING GHOSTS?

RAINBOW

HARRIS & WRAY
TV! TV! TV!
ADMIRAL—MOTOROLA—SYLVANIA
WESTINGHOUSE
MAIS ELECTRIC
TAKING NO PROBLEMS

SIMS

GOOD TV TRADE INS

COAST ELECTRONICS LTD

KENTS LTD
TV SALES & SERVICE
1427 FORT 3 7134 3 3313

28 K BICYCLES and MOTORCYCLES

LES BLOWS MOTORCYCLE SALES

28 K BICYCLES and MOTORCYCLES

BIKES FOR SALE PHONE 2 0 82 AFTER 4 p.m.

28 L STOVES and FURNACES

BUY YOUR OIL RANGE FROM a specialist. All white enamel Circles of ranges only $269.50 or convert your present range to Circles only $159.50. Completely installed with Burning Equipment. C. Taylor Home Furnishings, 1436 Government Street. Phone

UTILITY RANGES COMPLETE with [illegible] at MEMBERS NO

MODERN OIL AND COAL-FIRED Complete installation or [illegible] Victoria, SOUTHALL R. 4 2961

VICTORIA FOUNDRIES LTD 621 PRINCESS AVE. Furnace stoke and ash [illegible] makes. Castings [illegible] 4 2124

EXAMINE OIL RANGE CHEST OR [illegible] $49 Terms [illegible]

EXAMINE FAIRFIELD RANGE [illegible]

FURNACE REPAIRING AND INSTALLATION air-conditioning. Free estimates [illegible] Phone

USED OIL BURNER SAWDUST [illegible] and [illegible] Apply Model Sheet Metal, 2810 Douglas

FURNACES INSTALLED AND REPAIRED Shaw Sheet Metal, 3-1.6 Government. 3-2342 res. 3-3146 nights

RANGE AND FURNACE REPAIRS Burners and Oil Burners installed

28 M MACHINERY

FOR RENT

28 N GARDENS and SUPPLIES

FLOWER YOUR BEST SOURCE OF [illegible]

CHAINSAW SERVICE PARAGONE [illegible]

TOP SOIL PEAT SOIL MANURE [illegible]

1,000 YARDS TOP SOIL

28 O FARM IMPLEMENTS

MOONEY & SONS
1101 VIEW STREET 3-6177

F & F TRACTOR
EQUIPMENT LTD
2241 [illegible] B.C.

USED TRACTORS

Mayhew Strutt & Williams
Limited
2312 Douglas Street Phone 4-3922

28 P ANTIQUES and CHINA

28 R TOOLS for SALE or RENT

RENT-A-TOOL

CASH OR LOANS ON TOOLS [illegible] etc. 1431 Broad 4-0512

ROBERTS MACHINERY
2401 GOVERNMENT ST 4-6013

28X MISCELLANEOUS FOR SALE

SPECIAL 1 DAY ORANGES 98 CENTS

WE BUY AND SELL MUSICAL INSTRUMENTS

GUARANTEED WASHING MACHINES [illegible] Washer [illegible] Chairman

COMBINATION LABOR [illegible]

WE BUY AND SELL RECORD PLAYER [illegible]

PICTURE FRAMING

[illegible] FAIRBANKS MORSE [illegible]

GOOD USED WASHING MACHINES [illegible]

PACK FRESH MEAT FOR HOME [illegible]

UNDER BURNER ELECTRIC HOTPLATE [illegible]

ELECTRIC WASHING MACHINE [illegible]

TELEVISION ANTENNAS PARTS SUPPLIES [illegible] Phone any time

PATTERSON'S CHESTERFIELD SUITE [illegible]

CUSTOM BATH FIBERGLASS [illegible]

WE BUY AND SELL MUSICAL INSTRUMENTS [illegible]

BILLIARD TABLES [illegible]

FIREPLACE CABINETS VARIETY WOOD [illegible] Kingston Street

USED REMINGTON AUTOMATIC WASHER [illegible] in shipping crate $300 7-3883

28X MISCELLANEOUS FOR SALE

WHITE SKATES SIZE 9½

LOCKED OUT OR LOCK REPAIRS

ANSWER RUG 9 BY 12 NEW CONDITION

TWO BOYS PURE WOOL OVERCOATS

FOR SALE BUGGY SWAN GOOD

SMALL TRICYCLE IN PERFECT

CHEST OF DRAWERS AND DRESSER

DOUBLE LEAFED BED IN VERY GOOD

CHESTERFIELD BED PRICKS PLAIN AND

DOUBLE LEAFED PREPARED PRICE 8

FOR PICTURE FRAMING DIGGON'S
FOR RUBBER STAMPS DIGGON'S
RENT—LEAF SWEEPER PHONE 2-8518

WOODWARD'S
Used Appliance Showrooms
Ask About
WOODWARD'S
Gold Shield Used Appliances

COMBINATION COAL WOOD ELECTRIC

WOODWARD'S
Fabric Sewing Centre
Used Appliance Showrooms
SEE OUR MONEY SAVING VALUES
750 PANDORA 2 8932

Mc & Mc
TRADE-IN WEEK
SPECIALS

$92.50 TOTAL EXTRAS WITH TOP STAINLESS STEEL BEAUTY TOP WASHER

$150 TOP for your old TV or radio combination on the all new new way TV-RADIO-PHONO COMBINATION with a giant 21-inch aluminized PICTURE TUBE

$25 FOR YOUR OLD WOOD AND COAL HEATER ON ANY NEW DUO THERM OIL SPACE HEATER

$25 FOR YOUR OLD VACUUM CLEANER ON THE ALL NEW EUREKA DYNAMIC OR BEAUTY SWIVELTOP VACUUM CLEANER WITH HANDLE

WE TOP THEM ALL
SAVE $60 TO $200

SHOP NOW DURING
Mc & Mc JANUARY
APPLIANCE CLEARANCE
SALE

WE ARE MAKING ROOM FOR NEW SPRING MERCHANDISE OUR PRESENT STOCK IS BEING CLEARED AT A SUBSTANTIAL SAVING TO OUR CUSTOMERS

No Down Payment
24 MONTHS TO PAY

Free Transportation
Within the Greater Victoria area to the Main Appliance Department only

Courteous Salesman

STORE HOURS 9 A.M. to 5 P.M.
WEDNESDAY 9 A.M. to 1 P.M.
NEW GOVERNMENT AT

EATON'S
TRADE IN DEPARTMENT
BROUGHTON STREET

T. EATON CO.
CANADA LTD

NEW
WILTON BROADLOOM
$6.95 SQ YD
HUMBER'S

A B C ELECTRIC
Rebuilt Vacuum Cleaners from 99.00
800 Fort Street

29 WANTED MISCELLANEOUS

TO SELL GOOD BOOKS CALL 3-1477 THE HAUNTED BOOKSHOP 948 [illegible]

SMALL SIZE BILLIARD TABLE SUITABLE

CARPET RUGS SUITS GOOD USED

WANTED SMALL PIANO IN GOOD

ISLAND JUNK BEER BOTTLES ETC. bought. Phone 3-0348. We call.

30 SWAPS

WILL TRADE QUARTER [illegible] good land in [illegible] suburban property [illegible]

31 A POULTRY, HATCHING EGGS, ETC.

BERINGFIELD CHICKS

Booking orders now for the following breeds ROP sired Leghorn Hampshires and approved New Hampshires. My 10 years experience in poultry breeding assures you of a [illegible] D. Sandy Walker, [illegible] Farm, Westholme. VI [illegible]

"THE CHICKS WHICH GIVE RESULTS"
Now is the time to order your chicks. Over 30 years experience in producing good poultry to our customers of quality. Ten pure and cross breeds to select from. Write for particulars and prices and remember "It's results that count". KEMP & BENDALL LTD. Langley Prairie B.C. and Vernon B.C.

[illegible] Hamp. and Hamp. [illegible] White Rocks and White Rocks. Order now. KRUGER'S HATCHERY LTD. Abbotsford B.C. [illegible]

FOR BETTER LEGHORNS BUY YOUR chicks [illegible] Farm, Denver [illegible] B.C. Canada's [illegible] Leghorn breeds. For [illegible] DEEDEN [illegible] FARM LTD. [illegible]

COMBS POULTRY FARM AND HATCHERY [illegible] Keating 146

FIVE TOULOUSE GEESE READY [illegible]

IN LAYING HENS FOR SALE W. [illegible] Office [illegible] Road [illegible]

ALL KINDS OF HENS WANTED. 930 Green Street. 2-3507 and 2-1887

BOLIVAR HAMPS OR CROSSES [illegible]

1000 TOM TURKEYS [illegible] COMBS Poultry Farm, Keating 180

18 HENS [illegible]

SKOOKUM BUSINESS BRED CHICKS

A product bred as for a ROP sired [illegible] of stock imported from Trans-Canada of California. Made these breeds naturally know all on extra [illegible] literature and [illegible] on request.

Bolivar Hatcheries Ltd
Box 870, New Westminster, B.C.

31 C CATTLE

FAMILY JERSEY COW DUE IN A FEW days [illegible]

31 G CATS

[illegible]

31 L CAGE BIRDS AND AVIARIES

BUDGIES ALL A 15 [illegible]

31 X MISCELLANEOUS LIVESTOCK

BEEF BY SIDE OR QUARTER [illegible] reasonable [illegible]

GOOD CLEAN MEADOW HAY $40 TON Lambert Lake [illegible]

60 DOZ. EGGS PER WEEK AVAILABLE. Phone 9-1966

34 HOTELS

BEVERLEY HOTEL
In the heart of [illegible] and a good class hotel at moderate rates for transients and permanent guests. Housekeeping rooms available. Television in our comfortable lounge. 234 Yates Street. Phone 4-0611.

JAMES BAY HOTEL
American or European plan as low as $2.50 per week. Television entertainment. 270 Government Street. 4-5351.

THE GLEN HOTEL 805 DOUGLAS. A residential hotel [illegible] for elderly people. [illegible] 3-4164

FAIRFIELD HOTEL ROOMS FOR RENT Douglas Street. 6-0732

Royal Olympic Hotel and Apartments
Offers
Clean comfortable [illegible] and [illegible] service. Phone [illegible]

RITZ HOTEL 710 FORT ST
FURNISHED APARTMENTS AND ROOMS
Elevator Service. Permanent or Transient.

GLEN COURT HOTEL
Newly Decorated. Winter Rates
707 Blanshard. $8 Weekly and Up. 4-2325

35 BOARD and ROOM

[illegible]

ROOM AND BOARD [illegible] IN private home for [illegible] 2-3242

CHADMYLE, 1021 CHAUDARROCH Hot and cold water. 4-9131

YOUNG GIRLS [illegible] TWO [illegible]

ROOM BOARD [illegible]

ROOM AND [illegible]

ROOM AND [illegible]

BOARD AND [illegible]

COMFORTABLE HOME [illegible] ONLY [illegible]

ROOM AND BOARD FOR YOUNG working man. [illegible]

KEDGE ANCHOR FISHING SIDNEY 2470

36 ROOM and BOARD WANTED

GIRL WORKING STEADY GRAYSWARD [illegible]

WIDOWED [illegible] 1525 [illegible]

37 ROOMS TO RENT FURNISHED

SHARE ROOM [illegible]

SUITE OR [illegible] HOUSEKEEPING [illegible]

ROOM WITH [illegible] or [illegible]

CLEAN BRIGHT SLEEPING ROOM [illegible]

BRIGHT FURNISHED ROOM [illegible] Ing [illegible]

LARGE ROOM AUTOMATIC [illegible] Oak Bay [illegible]

BRIGHT [illegible] ROOM [illegible]

38 HOUSEKEEPING ROOMS TO RENT FURNISHED

BUSINESS OR SCHOOL GIRL [illegible] be expended [illegible] Avenue [illegible]

LARGE HOUSEKEEPING ROOM [illegible] 4-4239

LARGE HOUSEKEEPING ROOM [illegible] 2-0626

LARGE CLEAN HOUSEKEEPING ROOM Hot and cold water [illegible] 2-3799

REALLY WARM BRIGHT ROOM [illegible]

NICE ROOM FULLY FURNISHED [illegible] Frigidaire. Quiet girl or child. Keeping [illegible] $25 a month. 1-4470

RED SITTING ROOM SEPARATE KIT [illegible] suitable person only. 328 Michigan

COMFORTABLE CLEAN ROOM IN quiet home. Phone 4-0766.

38 HOUSEKEEPING ROOMS TO RENT, FURNISHED

VILLA ELEANOR COMFORTABLE rooms, housekeeping. 601 Trutch Street. [illegible]

WARM SINGLE ROOM NEAR NATIONAL and Dominion. 1120 Fernwood. 2-1096

[illegible] ONLY LIGHT housekeeping [illegible]

ONE LARGE ONE SMALL EVERY-[illegible]

CLEAN WARM SLEEPING ROOM [illegible]

BRIGHT CLEAN BED SITTING ROOM [illegible]

TWO ROOMS [illegible] VACANT [illegible]

LARGE BRIGHT ROOM FULLY FUR-[illegible]

BRIGHT CLEAN FURNISHED ROOM [illegible]

38 A HOUSEKEEPING ROOMS FOR RENT, UNFURNISHED

[illegible] BRIGHT AND [illegible]

39 HOUSEKEEPING ROOMS WANTED, FURNISHED

[illegible] HOUSEKEEPING ROOM WITH [illegible]

BASEMENT ROOM SPACE FOR HOB[illegible]

40 FLATS and APARTMENTS TO RENT, FURNISHED

UPPER DUPLEX WALKING DIS-[illegible]

FULLY FURNISHED TWO ROOM SUITE [illegible] Phone 4-6507

BEACHWOOD AUTO COURT
[illegible] Keating 42M

OAK BAY NEAR BEACH BACHELOR [illegible]

[illegible] BAY WATERFRONT FIRST [illegible]

[illegible] THREE ROOM SUITE [illegible]

SELF CONTAINED SUITES FUR-[illegible] Lambridge Motor Court, 195 Island Highway.

ISLAND AUTO COURT ONE TWO AND [illegible] heated [illegible]

COMFORTABLE TWO ROOM SUITE [illegible] Victoria West [illegible] adults $7.50 [illegible]

TWO ROOM SELF CONTAINED SUITE [illegible] bath and [illegible] O. heated [illegible]

CLOSE IN TWO ROOM HOUSEKEEP-ing suite. Rent $35. 820 Battery[illegible]

[illegible] 3 ROOMS IMMEDIATE POSSESSION [illegible]

ALL [illegible] THREE ROOMS KIT [illegible]

FURNISHED BED ROOM SUITE [illegible]

TWO ROOM BACHELOR SUITE ALL [illegible]

FURNISHED APT. 810 LINDEN AVE. [illegible]

CATONS BUNGALOW COURT — TWO and three room self contained suites [illegible]

[illegible] ROOMS WASHER $35. GA-rage $5. Apply 1070 Davie. 2-7268

$52.50 MONTH BRAND NEW TWO-[illegible]

ST. PATRICK ST. DUPLEX [illegible]

GROUND FLOOR DUPLEX [illegible] Phone 4-8364

AVAILABLE FEB. 1. NEW ONE BED [illegible]

OAK BAY NEAR AVENUE 18 ROOMS [illegible]

[illegible] HEATED [illegible]

[illegible] THREE ROOM SUITE [illegible]

[illegible] HOUSE ELK LAKE [illegible]

NEW TWO-BEDROOM BUNGALOW $75 [illegible]

40 A FLATS AND APARTMENTS TO RENT, UNFURNISHED

A LUXURIOUS SUITE COMMANDING [illegible]

[illegible] DUPLEX WALKING DISTANCE [illegible]

[illegible] APARTMENTS DELUXE [illegible] Phone 2-7928

[illegible] THREE ROOM SUITE [illegible] Adults [illegible]

SUITES TO LET
Attractive one and two-bedroom, modern self contained suites in exclusive location, quiet, high, fine views. $80 up. Ready to move in now. Adults only. Newstead Realty Ltd., 766 Fort Street. Phone 2-9111.

[illegible] AND [illegible]

[illegible] MOVING [illegible]

AVAILABLE MARCH 1 [illegible]

NEW SUITE THREE ROOMS SELF [illegible]

[illegible] THREE ROOM SUITE [illegible]

[illegible] HOUSE [illegible]

[illegible] THREE ROOMS [illegible] SELF [illegible]

BED SITTING ROOM SEPARATE KIT [illegible] suitable person only. 328 Michigan.

BEACHER BACHELOR SUITE, STOVE and fridge. $60 per month. 3-8178

40 A FLATS AND APARTMENTS TO RENT, UNFURNISHED

SUITE FOR RENT WALKING DIS-[illegible] Vacant. 345 Fernwood Street. [illegible] Government Street. 4-7[illegible]

GROUND FLOOR SUITE BATH AND [illegible]

ONE BEDROOM UNFURNISHED SUITE [illegible] $40 per month. 4-8432

SIX ROOM SUITE SEA VIEW OIL [illegible] $80 per month. King Realty. 2-2231

AVAILABLE NOW IN JAMES BAY AT-[illegible]

FEAT TWO BEDROOM APARTMENT [illegible]

WARM SUITE PERFECTION STOVE $55 [illegible]

SELF CONTAINED BACHELOR SUITE $50 per month. Phone 4-9014

DE LUXE SIX ROOM HEATED SUITE [illegible]

SAN JUAN APARTMENTS
1400 Beach Drive
New 1 and 2-bedroom apartments. Oak Bay address. [illegible] Apply to Resident Manager.

THE CANADA TRUST CO
1130 GOVERNMENT ST.
Phone 4-9831

COLLINGWOOD — Perfect at Lan[illegible] Our [illegible] $95 per month. Available immediately.
Contact Rental Dept.
KER & STEPHENSON LTD
4-4127

PASSMORE APTS
Large 2 bedroom [illegible] Available [illegible] Phone 4-5463

41 FLATS AND APARTMENTS WANTED, FURNISHED

WANTED MODERN FURNISHED [illegible]

WOMAN AND THREE CHILDREN [illegible]

41A FLATS and APARTMENTS WANTED, UNFURNISHED UNFURNISHED

[illegible]

42 HOUSES TO RENT, FURNISHED

CADBORO BAY DISTRICT
[illegible]

TWO ROOM COTTAGE AVAILABLE for one year. Rent $45 month. King Realty, 2-2231.

WELL-FURNISHED 7-ROOM OAK BAY home to May 1. 1125 Heltzerman & Co. 3-9425.

LANGFORD LAKE SMALL DUPLEX. [illegible] $30. 3-3094.

FURNISHED COTTAGE, VIEW ROYAL. [illegible] 301 Island Highway. 9-1923.

42A HOUSES TO RENT, UNFURNISHED

MONTREAL TRUST COMPANY
[illegible]

[illegible] THREE ROOM [illegible]

42 B HOUSES TO RENT FURNISHED OR UNFURNISHED

ALERT SERVICE TRANSFER CO. LTD. [illegible]

JERVIS BROS. MOVING [illegible]

43 HOUSES WANTED TO RENT FURNISHED

AMERICAN CLIENT WILL PAY [illegible]

43A HOUSES WANTED TO RENT, UNFURNISHED

WANTED TO RENT BAY [illegible]

44 HALLS, STORES and OFFICES TO RENT

[illegible]

OFFICES FOR RENT [illegible]

CENTRALLY LOCATED OFFICES [illegible]

STORES AND OFFICES FOR RENT [illegible]

45 MISCELLANEOUS TO RENT

[illegible]

46 WANTED TO RENT MISCELLANEOUS

WANTED TO RENT [illegible]

47 CARS FOR SALE

[illegible]

1938 HUDSON SEDAN. 800 CASH OR offer. 206 Orme Road.

LIFE'S LIKE THAT By Fred Neher

"Anything to make it tough! Other husbands eat three-minute eggs but you got to have yours FIVE!"

47 CARS FOR SALE

NEED CASH?
Loans, or purchases financed. Low rates. Long terms. H. W. MILLER & CO. 1008 Government. 4-4481

1952 CHEVROLET SEDAN DELIVERY [illegible]

[illegible] ALL FIVE [illegible] DOOR SE-[illegible]

[illegible] A PINK CARD WHY [illegible]

[illegible] PAYMENT ON MONTHLY [illegible]

[illegible] AT A GOOD CAR [illegible]

THERE ARE A FEW 1954 HILLMANS left at a grand reduction at Coronation Motors. 2770 Douglas. 3-9723.

1955 AUSTIN SEDAN HEATER MOTOR [illegible] $425. 4-8614.

1952 CHEVROLET COUPE RADIO AND [illegible] 3283.

40 PONTIAC GOOD TIRES AND MO-[illegible]

1954 PONTIAC LAURENTIAN [illegible]

1948 METEOR RANCH WAGON [illegible]

1951 PONTIAC SEDAN COMPLETELY [illegible]

47 PONTIAC SEDAN $850. NO DOWN [illegible]

1948 WILLYS SEDAN. NEW PLATES [illegible]

[illegible] SEDAN. TAKE THE SERVICE [illegible]

[illegible] 46 MERCURY. [illegible] IN [illegible]

[illegible] SOMERSET. IMMACU-[illegible] SEDAN [illegible]

1951 PLYMOUTH SEDAN. RADIO HEAT-[illegible]

[illegible] AND HEAT-[illegible]

FOR SALE [illegible] MOBILE SEDAN [illegible]

[illegible] GOOD CONDITION [illegible]

[illegible] DOOR DE LUXE [illegible]

[illegible] FAIR SHAPE FOR SALE [illegible]

[illegible] GOOD CONDITION [illegible]

[illegible] DOOR DE LUXE [illegible]

[illegible] APPLY CAR [illegible] and Heater [illegible]

LOW COST MOTORING
BUY A FULLY RECONDITIONED USED CAR

54 [illegible] $1595
51 [illegible] $1295
51 VAUXHALL VELOX SEDAN powerglide standard radio heater $1095
52 VANGUARD SEDAN [illegible] heater $1095
50 AUSTIN A 40 SEDAN [illegible] heater $775
50 AUSTIN [illegible] $395
49 [illegible] SEDAN [illegible] heater $395

AND MANY MORE

BRITISH AUTO CENTRE LTD
671 YATES 3-8141
Open [illegible] p.m. evenings

COMPARE OUR VALUES

1949 [illegible] ROCKET [illegible] $1195
1953 AUSTIN A 40 SEDAN [illegible] $1395
1941 [illegible] SEDAN $395
1946 FORD 5 PASS COUPE [illegible] heater $645
1952 CHEVROLET COUPE [illegible] Heater $1395
1952 HILLMAN SEDAN $995
1950 HILLMAN SEDAN $695
1953 [illegible] PANEL $995

JAMESON MOTORS LTD
740 BROUGHTON ST. VICTORIA B.C. 2-2111

47 CARS FOR SALE

AT
PLIMLEY'S LTD.
'There Must Be a Reason'

WHY we have had the most successful January in our history

WHY buyers repeatedly send their friends to us for bargains

WHY for 60 years VICTOR A car buyers have relied on PLIMLEY'S INTEGRITY

The Buyer Must be Satisfied
At
Thomas Plimley Ltd

BUYING A USED CAR ANYWHERE IS A CALCULATED RISK. REDUCE THE RISK TO NIL BY BUYING FROM THE LONGEST ESTABLISHED DEALER IN BRITISH COLUMBIA

1952 AUSTIN A 40 SEDAN $895
1952 AUSTIN A 70 SEDAN $1225
1952 AUSTIN A 40 SEDAN $1195
1953 AUSTIN A-40 SOMERSET [illegible] $945
1951 HUMBER HAWK $1175
1953 VANGUARD SEDAN $1495
1953 ZEPHYR SEDAN $1565
1954 AUSTIN A 40 SOMERSET $1600
1953 AUSTIN A 40 SOMERSET [illegible] $1565
1952 METEOR TUDOR $1625
1952 PLYMOUTH SEDAN [illegible] $1450
1950 STUDEBAKER [illegible] COUPE $1150
1952 METEOR [illegible] $1625
1950 [illegible] SEDAN $950
1952 [illegible] STANDARD $1495
1953 CHEVROLET TUDOR DE LUXE [illegible] heater [illegible] $1795

THOMAS PLIMLEY LIMITED
1010-1020 Yates Street
Phone 2-9121

Time to
"STRIKE"
and Have Money to
"SPARE"

Our prices are down [illegible] ON THE 1st OF TODAY

1952 CHEVROLET SEDAN [illegible] $1595
1949 [illegible] SEDAN [illegible] $995
1949 FORD TUDOR [illegible] $895
1951 AUSTIN A40 SEDAN $695
1948 MERCURY 2 DOOR [illegible] $795
1946 STUDEBAKER SEDAN [illegible] $695

Speedway Motors Ltd
Volkswagen Sales Service & Parts
Yates at Quadra—4-3926

ALL NEW
FOR
'55
ENGLISH FORDS AS LOW AS
$495
DOWN
NOW ON DISPLAY AT
GLADWELL
MOTORS LTD
PANDORA AT QUADRA

47 CARS FOR SALE

SIZZLERS!

A TOP-CONDITIONED CAR FOR THE LOWEST PRICE IN TOWN

YES SIR! OUR CARS ARE RECONDITIONED AND GUARANTEED THAT'S THE STEAK! THE LOW PRICE YOU PAY IS THE SIZZLE

COME IN TODAY AND SEE THESE SIZZLERS!

1950 DE SOTO SEDAN with heater [illegible] JANUARY SIZZLE PRICE $1449
1948 DODGE SEDAN with heater JANUARY SIZZLE PRICE $779
1950 DODGE CLUB COUPE heater seat covers new paint SIZZLE PRICE $1199
1951 DODGE CLUB COUPE with heater SIZZLE PRICE $1349
1950 PLYMOUTH SEDAN with heater JANUARY SIZZLE PRICE $1249

TRUCK SIZZLERS

DODGE THREE TON SPECIAL two speed axle five speed transmission [illegible] 14 foot flat deck $895
47 FORD HALF-TON EXPRESS $395
49 FORD HALF-TON EXPRESS $695
50 FORD HALF TON EXPRESS $995
51 DODGE HALF TON PANEL $1295
51 FARGO HALF-TON EXPRESS $995

A WOOD USED CAR IS A GOOD USED CAR

J. M. WOOD MOTORS
Dodge - De Soto Dealer
1033 - 1061 - 1101 Yates
Phone 4-7196
OPEN EVENINGS TIL 9

NATIONAL MOTORS LTD.
YOUR FORD DEALER

WE NEED USED CARS
TOP ALLOWANCES
COME IN NOW

54 MAY CONVERTIBLE radio heater [illegible] miles like new. Save $500
53 CHEVROLET SEDAN air [illegible] $1795
53 CHEVROLET BEL AIR FOUR-DOOR air conditioned one owner A1 $1945
53 FORD CUSTOM TUDOR heater automatic $2095
53 CHEVROLET BEL AIR HARDTOP CONVERTIBLE radio heater [illegible] $2195
53 CONSUL SEDAN air conditioned one owner $1395
53 ZEPHYR air cond one owner A1 $1695
52 AUSTIN SEDAN heater $995
51 PREFECT SEDAN heater $595
50 AUSTIN SEDAN heater $595
48 OLDSMOBILE SEDAN radio and heater automatic $895
48 FORD SEDAN heater A1 $775
48 MERCURY COUPE radio heater $695
47 MERCURY SEDAN heater $595
46 FORD SEDAN heater $525
51 DODGE STATION WAGON heater $595

Open Evenings Till 9
4-8177 819 YATES ST

WHOLESALE PRICES
at
GLADWELL'S

1949 Meteor Custom Sedan
Nothing underpaid Guarantee
$699

1950 Austin A40 Sedan
Nothing underpaid Guarantee
$484

1946 Monarch Fordor Sedan
Nothing underpaid Guarantee
$479

1946 Chevrolet Fordor Sedan
Nothing underpaid Guarantee
$399

TRADE UP—TRADE DOWN

GLADWELL
MOTORS LTD.
PANDORA AT QUADRA 2-3111

WANT A GOOD BUY?
1954 AUSTIN A40 Somerset sedan
1950 HILLMAN 5 pass Sport [illegible]
1950 AUSTIN A40 [illegible]
MASTERS MOTOR CO. LTD
AUSTIN DEALER
819 YATES Phone 3-3941

REMEMBER
Whenever you [illegible] selling phone us, see and read classified ads. 7

47 CARS FOR SALE

FREE
LICENSE
AT
EMPRESS
MOTORS

50-50 GUARANTEE
30-DAY EXCHANGE

54 [illegible] $4250
54 [illegible] $3895
54 [illegible] $2650
54 [illegible] $3395
53 [illegible] $1875
52 [illegible] $2295
52 [illegible] $2350
54 [illegible] $2395
50 [illegible] $1975
53 [illegible] $2295
52 [illegible] $1695
53 [illegible] $1550
52 [illegible] $995
52 [illegible] $995
51 [illegible] $1895
51 [illegible] $1950
51 [illegible] $1395
50 [illegible] $1295
51 [illegible] $1395
50 [illegible] $1195

REMEMBER YOUR
FREE LICENSE

50 [illegible] $1195
50 [illegible] $1295
50 [illegible] $1295
49 [illegible] $1050
50 [illegible] $1195
48 [illegible] $895
48 [illegible] $950
48 [illegible] $895
47 [illegible] $795
48 [illegible] $895
50 [illegible] $695
50 [illegible] $695
50 [illegible] $525

DRIVE-AWAY
SPECIALS

41 [illegible] $495
42 [illegible] $495
42 [illegible] $595
41 [illegible] $395
37 [illegible] $275
39 [illegible] $395
40 [illegible] $395
40 [illegible] $295
32 [illegible] $100
37 [illegible] $125
34 [illegible] $125
46 [illegible] $250
40 [illegible] $200

REMEMBER YOUR
FREE LICENSE

TRUCKS

46 [illegible] $450
49 [illegible] $200
52 [illegible] $1350
47 [illegible] $450
51 [illegible] $1295

NO DOWN PAYMENT
TILL MARCH
AT
EMPRESS
MOTORS
900 Fort Street
at Quadra
Phone 2-7121

47 CARS FOR SALE

WILSON
MOTORS

VOLUME SELLING
Results in
LOWEST PRICES

52 [illegible] $4195
51 [illegible] $3195
54 [illegible] $2995
54 [illegible] $2795
53 [illegible] $2695
53 [illegible] $2645
54 [illegible] $2595
54 [illegible] $2295
54 [illegible] $2095
54 [illegible] $2495

WILSON'S DO
SELL FOR LESS
That's Why We're
Victoria's Busiest
Dealer

54 [illegible] $2395
54 [illegible] $2195
54 [illegible] $2195
53 [illegible] $2095
52 [illegible] $2095
54 [illegible] $1995

SAVE $120
On This
RED SPOT SPECIAL

51 [illegible] $1275
53 [illegible] $1895
51 [illegible] $1695
54 [illegible] $1795
53 [illegible] $1775
52 [illegible] $1495
46 [illegible] $1495

NO MONTHLY
PAYMENTS TILL
MARCH

51 [illegible] $1395
51 [illegible] $1395
49 [illegible] $1345
51 [illegible] $1345
49 [illegible] $1195
50 [illegible] $1095
50 [illegible] $1095
49 [illegible] $1045
46 [illegible] $895
47 [illegible] $795
52 [illegible] $795
51 [illegible] $645
48 [illegible] $475
50 [illegible] $495
40 [illegible] $295
39 [illegible] $195
41 [illegible] $195
47 [illegible] $245

USED TRUCKS

52 [illegible] $1295
50 [illegible] $895
47 [illegible] $595
48 [illegible] $395
49 [illegible] $845

OPEN NIGHTS TILL 9

Wilson Motors
Yates at Quadra
3-1108
Chev — Olds — Cadillac

LOUIS NELSON
LTD.
'Your Vanguard, Triumph Dealer'
810 JOHNSON ST. 3-6113

1953 [illegible] ROADSTER [illegible] $1595
1953 VANGUARD SEDAN [illegible] $1295
1952 AUSTIN SOMERSET SEDAN [illegible] $1195
1950 FORD CUSTOM TWO-DOOR [illegible] $1195
1950 HILLMAN SEDAN New [illegible] $795

REPOSSESSIONS
WE HAVE FOUR LATE MODEL ENGINES [illegible] ACCEPT REASONABLE OFFERS

EGLINTON MALT SERVICE
[illegible]
49 MERCURY Radio and heater $995
51 CHEVROLET [illegible] $1395

Bobby Sox

By Marty Links

"But Bernhardt, we can't get together. I burned my diary after you left me for Adele!"

47 CARS FOR SALE

OLSON'S

JACK POT SPECIAL
SAVE $200
1947 Dodge Sedan
$499

VICTORIA'S BEST
$ $ $ VALUES

1954 $2197
1953 $1797
1952 $2697
1951 $1397
1950 $599
1939 Ford Sedan $99

DON'T MAKE ANY DEAL 'TILL YOU SEE

OLSON'S

NEWPORT MOTORS
844 Fort St. 4-3455

WORKINGMAN'S CHEAP TRANSPORTATION

'40 $299
'38 $199
'35 $99
'39 $299
'30 $49

MIDTOWN AUTO SALES

1952 $2495

47A TRUCKS and TRAILERS FOR SALE

TIDE TABLES

Ship Chandlers (McQuade's Ltd)

MARCH 1st!
All Trucks and Trailers Must Have Flaps or Splash Aprons
GET THEM SPECIAL PAIR . $6.50
AT
DICKINSON & DUNN

47B PARTS, TIRES and ACCESSORIES

1 2 GO
Driving Safer Easier Don't Let Winter Win

VICTORIA TIRE LTD

New 12-Volt
Acme Fiberglas Batteries
$23 Each
TWENTY-FOUR MONTHS GUARANTEE

47C AUTO REPAIRS and SERVICE

YOU'LL APPRECIATE

MORGAN & TUCKER

EXPERT AUTO REPAIRS

47D AUTO FINANCING and INSURANCE

Automobile Financing
Auto Loans

Island Finances Limited

ATTENTION
CAR BUYERS

47E AUTO BODY REPAIRS and PAINTING

EXPERT RADIATOR REPAIRS

48 CARS and TRUCKS WANTED

CASH FOR CARS
AT
GLADWELL'S
We Need Late Model Cars
YOU CAN
TRADE YOUR CAR FOR A CHEAPER ONE AND RECEIVE THE DIFFERENCE IN CASH
SELL YOUR CAR OUTRIGHT TO US FOR CASH
THIS IS NOW FOR CASH AND A LATE MODEL CAR FOR YOU TO DRIVE
GLADWELL
MOTORS LTD
Pandora at Quadra
2 2111

49 BOATS and MARINE FOR SALE and WANTED

51 MORTGAGE LOANS

51A MORTGAGE LOANS

52 WANTED TO BORROW

53A TIMBER FOR SALE AND WANTED

54 BUSINESS OPPORTUNITIES

CITY TRIPLEX

FIVE LARGE ATTRACTIVE SUITES

$1000 DOWN DUPLEX TWO BATHS

NEW APARTMENT

FAIRFIELD COFFEE SHOP, 312 COOK Street—Fully equipped comfortable living quarters ideal for couple. Inquire there or at 100 Douglas Street

CAFE AND GROCERY COMBINATION

PLEASE READ BELOW
Extra Special
For Immediate Sale
Licensed Island Hotel
Luxury Owner's Quarters
Selling Well Below Cost

BROWN BROS. AGENCIES LTD.
1125 BLANSHARD STREET

GREENHOUSES—SNAP!

FRASER BISCOE'S
576 YATES STREET VICTORIA, B.C.
SAANICH FARM SPECIALISTS

REAL ESTATE
INVESTMENTS
APARTMENTS

$31,500
$42,500
$36,000

A. BERNARD
& CO. LTD.
629 POPT ST

LOOKING FOR A BUSINESS

$5000
$2650
$4200
$1800

DISTRESS SALE
BOWLING ALLEY

MUST SELL IMMEDIATELY
APARTMENT BLOCK
PLUS
2 STORES

54 BUSINESS OPPORTUNITIES

RESORT GROCERY STORE—In fast-growing resort right miles from Victoria old-established grocery business consisting of store and stock room with $1000 stock plus many extras and fixtures turnover approximately $16,000 Terms $11,000

YOUR OWN BUSINESS
DEFINITELY PAYS OFF

DE LUXE APARTMENT
Seven suites, Beacon Hill Park. Beautiful grounds, caretaker house. A place you would be proud to own in the in Shows excellent returns. Gross revenue 38,500 Asking $43,000
Terms at 5½%
Phone Mr. Arthur

HEISTERMAN & CO
1122 BLANSHARD STREET

55 EXCHANGE REAL ESTATE

56 LISTINGS CANCELLED

56A LISTINGS WANTED

57 HOUSES FOR SALE

OAK BAY LISTINGS

Evenings, Mr. Scott, 4-2026

SEVEN MILES FROM CITY

LLOYD'S REAL ESTATE

57 HOUSES FOR SALE

FOR SALE — FIVE-ROOMED HOUSE

K & S

BRAND NEW
4 ROOMS — STUCCO
$6300

BRAND NEW
4 ROOMS — BASEMENT
$8500

$2500 DOWN
LAKE HILL AREA
$11,600

FALKLAND—MT. JOY
AREA OAK BAY
$14,200

LOCK, STOCK and BARREL

SPLENDID VIEW
GORDON HEAD
$17,500

KER & STEPHENSON
LIMITED
805 GOVERNMENT STREET

TOWN & COUNTRY
HOMES LTD.
1933 QUADRA ST. PHONE 9-7270

OAK BAY BORDER
$6650

YOUNG IN YEARS
ONE MILE CIRCLE
$6500

1610 HAULTAIN
$2250 — DOWN — $2250
$5950

$19,500
$21,000

JOHNSTON'S
Established 1903

UNRANCHLIKE
VIEW ROYAL
$9900

CLOSE IN ON QUADRA

GILLESPIE, HART
& CO. LTD
631 PORT STREET

BEACH DRIVE
MOUNT JOY
$14,200

P.C.N. OPPORTUNITY
$11,800

57 HOUSES FOR SALE

WESTERN
HOMES LTD
611 YATES STREET

!! $2500 DOWN !!
!! OAK BAY !!
4 BEDROOMS
!! OIL HEAT !!
2167 SMYTHE ST
$11,550

WALKING DISTANCE
(OIL HEAT)
$1200 DOWN
(MAYBE LESS)
$6300

$1500 DOWN
$5750

$1200 DOWN
4-Room Bungalow
$8400

OCEAN VIEW
CADBORO BAY
5-Room Bungalow
$12,600

BUILD - BUILD
N.H.A. - N.H.A.
$7500
THREE YEARS OLD
OIL-O-MATIC
$7500

BROWN BROS.
AGENCIES LTD
1125 BLANSHARD STREET

ESQUIMALT WATER VIEW
$7950

CUTE AND COZY
Perfect for Couples, Young or Old—Best Part of Gorge
$7600

BARGAIN
HIGH QUADRA
$6500

NEW HOME
AUTOMATIC OIL HEAT
CLOSE IN
$7950

FRASER BISCOE
576 YATES

BRAND NEW
$2500 DOWN $2500
$7500

FAIRFIELD
4 BEDROOMS
$750

Oak Bay Ch' So Different
$9950
$12,600

Oak Bay Duplex
$12,600

$800 DOWN
$5000

$1200 DOWN
$5250

JUBILEE AREA
$5250

H. G. DALBY & CO. LTD
834 VIEW STREET

57 HOUSES FOR SALE

TAYLOR SPITTAL
1210 Broad St. 4-9308

OAK BAY — EXCLUSIVE
$16,800

CASH GROCERY
NEAR AUTO COURTS

ESQUIMALT-GORGE
CLOSE TO GOLF COURSE

A COMFORTABLE HOME
REVENUE TOO
$12,750

SPECIAL
DOWN $2000 DOWN
$9995

$1950 DOWN
QUADRA AREA
$6950

HARRY FOSTER
LIMITED
1615 DOUGLAS STREET
(Member Real Estate Board of Victoria)

$7500
THREE YEARS OLD
OIL-O-MATIC
$7500

FOUR-ROOM STUCCO
OIL FLOOR FURNACE
$1900 DOWN $1900
$6500

TOPS IN VALUE
5 ROOMS—STUCCO
OIL-O-MATIC HEAT
$9750

NORTHWESTERN
SECURITIES LTD.
Corner Yates and Broad

NEAR ATHLONE DRIVE
$10,500

ESQUIMALT DUPLEX
$7500

DOWN BY SIDE
DUPLEX
$1950 CASH
$5750

LOT WITH VIEW
$750

4 BEDROOMS

HOLLICK REALTY LTD., 1118 QUADRA

57 HOUSES FOR SALE

FINANCIAL SURVEY LTD.
1324 GOVERNMENT ST 4-8345

REVENUE
$29 500

EXCHANGE
$22 000

OAK BAY
THREE BEDROOMS
$15.750

REALLY SMART
SIX ROOM N H A
$14 000

WATERFRONTAGE
$13 500

OAK BAY
SPECIAL
$11.550

BRAND NEW
$8500

SOUTH
OF OAK BAY AVENUE
$9250
$8400

$1000 CASH
NEW IMMEDIATE POSSESSION
$6500

KING REALTY
801 Yates Building 3-2131

6 ROOMS
STUCCO
LOVELY GARDEN
$14 700

NURSING HOME
SITE
$9950

OIL O MATIC
4 YEARS OLD
$1950 DOWN $1250
$8850

DUPLEX
$1500 DOWN
$5500

C. N. Montague
CO LTD
1038 BLANSHARD AT FORT 4-8318

EXCELLENT SMALL HOME
Quadra Lake Hill
$13 500
$7950

DALLAS ROAD
With Sea Views Unlimited
$9450

OAK BAY — WATERFRONT
$21 000

VALUE
$6650

H. A. HUMBER LTD.
1330 Broad Street 5-8161

57 HOUSES FOR SALE

J. H. WHITTOME
1218 BROAD STREET 8-0236

$1000 DOWN
$4400

$6500
PANORAMIC VIEWS
LOW DOWN PAYMENT

$18.900

$5750
DE LUXE RANCHER
OAK BAY UPLANDS
3 BEDROOMS—OIL HEAT

$16 800

HAVE YOU EVER SEEN
A DREAM SETTING?
$14 200

OR
LOW DOWN PAYMENT
$10.500

JAMES BAY
CLOSE TO BUILDINGS
$9995

FAIRFIELD
DUPLEX
$10,500

LAKE HILL SPECIAL
3 BEDROOMS
$9250
$9800
DO NOT DISTURB OWNER
Call Jack Brown, Eves 4-6978

THE B.C. LAND
& Investment Agency Ltd.
83rd YEAR IN REAL ESTATE
SPACIOUSNESS
$18.950

BARGAIN COUNTER
$14.900
$11.550
$8950

ROOM FOR EXPANSION
$10 500

LAKE HILL AREA
$10.500

B.C. LAND BUILDING
$9500

A. BERNARD
& CO LTD
Member of Victoria Real Estate Board

OAK BAY
SIX ROOMS ONE FLOOR
$13 500
$9450

OAK BAY
$3000 DOWN
$12.500

A FINE FAMILY HOME
$10 500
$12.500
FULL PRICE $4800

H. A. HUMBER LTD.
1330 Broad Street 5-8161
Call Mr. Fraser, eves. 2-3349

57 HOUSES FOR SALE

PEMBERTON, HOLMES LTD.
2003 GOVERNMENT STREET
PHONE 6-8136 (5 lines)
Established 1887

EXCLUSIVE
UPLANDS
PRICE REDUCED
$14.700

MOVE IN
$1250 DOWN
$7850

12 MILES FROM VICTORIA
DINE AND DANCE
SELL OR TRADE
$14.000

FAIRFIELD
3 BEDROOMS
$9950

THE BETTER BUY
$2000 DUPLEX $2000
$9850

YOUR DOORSTEP ON THE SEASHORE—ROBERTS BAY WATERFRONT
$21 000

GEORGE RANDALL
LIMITED
1308 DOUGLAS ST 4-8100

CAPITAL CITY
REALTY
630 CORMORANT 4-1922

RICHMOND ROAD
NICEST PART
$12,000

GORGE
THREE BEDROOMS
$11.500

MODERN BUNGALOW
OAKLAND DISTRICT
$6950

NEAR OAK BAY AVENUE
Revenue and Home
$14.500

TUDOR HOME
In a Rustic Setting
$21,000

NEW HOME
Two Bedrooms
$9950

THE CANADA TRUST CO
1108 GOVERNMENT STREET

LEACH & SPARKS

SUBURBAN HOME
1.89 ACRES OF PROPERTY
$12 900

NEAR BEACON HILL
$9950
Mr Wright, 3-6117 Eves 7-2884

57 HOUSES FOR SALE

RANDALL'S LTD.

LUXURY HOME
DEAN HEIGHTS
$14.700

$1$1500 $1500 $1500
$1500 $1500 $1500 $1500
$1500 $1500 $1500 $1500
$1500 $

PUBLIC INQUIRIES ACT AND MILK INDUSTRY INQUIRY NOTICE

TAKE NOTICE that pursuant to the [illegible]

WATER ACT NOTICE OF CANCELLATION OF RESERVE

THE CORPORATION OF THE DISTRICT OF SAANICH ZONING BY-LAW NOTICE OF PUBLIC HEARING

THE CORPORATION OF THE DISTRICT OF SAANICH

COURTS OF REVISION FOR VICTORIA PROVINCIAL ASSESSMENT DISTRICT

COURTS OF REVISION FOR VICTORIA PROVINCIAL ASSESSMENT DISTRICT

COURTS OF REVISION FOR VICTORIA PROVINCIAL ASSESSMENT DISTRICT

Men-with-Steel-Nerves-Poised To Act Against Nuclear Duds

Monte Bourjaily, Jr., is in closest touch with the U.S. defense problem as Pentagon correspondent of The Army Times

BY MONTE BOURJAILY, JR.

WASHINGTON (NANA) — In or near almost every American community that might be the target of atomic attack the army has stationed small groups of men who protect the [illegible]

[illegible] the Second World War don't always explode. In at least [illegible] weapons [illegible] to the Atomic Energy Commission [illegible]

In these three cases the first [illegible] was [illegible]. The result was a conventional rather than an atomic explosion with [illegible] spewed about [illegible]

[illegible] of the Atomic Energy Commission which is responsible for keeping of [illegible] weapons [illegible] material [illegible] after these weapons [illegible]

[illegible] Disposal Squads [illegible] of every [illegible]

[illegible] men with [illegible] and [illegible] months of [illegible]

What kind of men volunteer for such a job? Doesn't the fear of explosion and radiation keep their numbers slim?

Said an army spokesman: "We've had no trouble getting enough volunteers for this work."

[illegible]

[illegible] "We've had [illegible] in question [illegible]

[illegible] Atomic [illegible] We [illegible]

[illegible] Spain [illegible] Russian [illegible] WAY that spent [illegible] be forced [illegible]

[illegible] plosive bombs?" he was asked. "They're not as dangerous.

"Figure it out for yourself," he continued. "Who's going to use an A-bomb as a booby trap? It's too expensive. The Germans and the Japanese used to put two fuses in their bombs sometimes more. They set time bombs deliberate [illegible] perts and keep us from finding out their latest design. If you took out one fuse you set off the other and blooie.

"No, I don't think A-bombs are likely to be as dangerous as regular ones," he said. "But you can't tell. So we try to be as careful as possible."

This officer must remain unidentified. The number of EOD squads their location the names of personnel involved in nuclear EOD work all are classified by the army.

But a good deal has been learned about the squads and about the importance of the job they are assigned.

Army special regulation 380-1030 says:

"The president and the National Security Council have designated certain explosive ordnance disposal units (EOD) under the jurisdiction of the army as having the responsibility for disarming any atomic weapon. Only the EOD men may dismantle an apparent atomic device. The regulation goes on:

The army concedes that EOD squads exist, but will not admit officially that any have yet been trained to disarm atomic devices. In addition to bombs, these squads are trained to disarm guided missiles and mines which might be smuggled into the U.S.

Beside the fact that [illegible] ploded, would tell nuclear experts more about the state of Russian nuclear technology than years of espionage are likely to. Experts could tell the progress they have made, and estimate the amount of effort that the Russians are putting out in nuclear research, manufacture and [illegible]

OFFICER'S JOB

EOD squads are made up of eight men and an officer. Six of the men are charged with such tasks as truck driving and excavating the dud site. They work under the direction of two non-commissioned officers. The officer has the job of actually defusing or disarming. The other officer is the bomb or other device. Besides the officer, the two non-commissioned officers are trained in the disarmament techniques.

All men in an EOD squad receive 12 weeks' training from the army. Then the officers and non-coms are given a 16-week course in the navy, along with men from the navy and the air force in how to handle specific devices and specific fuses both friendly and enemy. After these 28 weeks there is additional training in how to handle nuclear weapons and special weapons, the latter the military name for large rockets and guided missiles.

In all, eight months or more of training is needed to prepare a man to take the sting out of an A-bomb.

[illegible] civil defense authorities. As a result civil defense has been able to train hundreds of people in what to do when faced with a dud atomic or otherwise.

During the Second World War army ordnance formed special squads first trained by the British, later at Aberdeen Md. proving ground. These squads sought to disarm the faulty or booby trapped missiles. If necessary, the conventional weapons could be exploded in place.

But fissionable weapons must be disarmed, both because of their destructiveness and because the value of the information to be obtained from study of the device after it is rendered harmless.

Rail Workers Hit Attitude Of Socred

The B.C. [illegible] Association [illegible] made by B.R. Lester, Socred MP for [illegible] OTTAWA.

Mr. Lester [illegible]

[illegible] Mr. Lester [illegible] Spain [illegible] taxes against [illegible] way the sport boat [illegible]

Tonsils Held Vital

BERGAMO, Italy (UP)—Two Italian specialists in diseases of the throat claimed today that removal of the tonsils lowers [illegible] strength and sexual powers.

[illegible] and Professor Cordemon said that men and women robbed of their tonsils showed an increased desire to drink, smoke and [illegible] work.

He and his brother cited figures showing that 40 per cent of Britain's population [illegible] without tonsils while half of the Americans are deprived of their tonsils when they are children and can do nothing about it.

Italy, the doctors said, has the greatest number of tonsils per capita.

Winery Sale Seems Likely

The sale of the [illegible] Growers Wine co. [illegible] of Victoria to a [illegible] Vancouver syndicate looks [illegible] favored [illegible] yesterday.

Chairman E. Hall, Vancouver [illegible] said the [illegible] offer [illegible] of $200,000 [illegible]

[illegible] $1,000,000 [illegible] at $200 a share [illegible] value of [illegible] were having [illegible] way [illegible]

Langford Club Sets Meeting

The Langford CCF Club will meet next Thursday at 7.15 p.m. at the home of Mr. and Mrs. Otto Smith, 75 Millstream Road.

Following the business meeting Mrs. [illegible] Bayment will talk on "Social Credit Monetary Theories as Opposed to the CCF and Socialism."

The public is invited to hear Mrs. Bayment who is a member of the research committee of the Esquimalt-Saanich CCF Federal Constituency Association.

Daily Colonist presents
J. ARTHUR RANK and UNIVERSAL
NEWS
Mobile Airstrip Gets Rocket off Truck Launcher
Canadian Buffalo Round Up
Ski Jumping in Australia
OTTAWA: Opening of Parliament
Feature on Screen!
"DESTRY"
Starring
AUDIE MURPHY
MARI BLANCHARD
LYLE BETTGER
LORI NELSON
THOMAS MITCHELL
At 1.19, 3.17, 5.20, 7.16, 9.31
NOW!
ODEON

KILSHAWS
THE AUCTIONEERS
IMPORTANT
AUCTION
KILSHAWS
1115 FORT ST.
FRIDAY
7.30 o'Clock
HOUSE FURNISHINGS
Of Superior Quality for All Rooms
Combination Television and Radio Gramophones, Davenports and Chesterfields with Matching Chairs, Occasional Tables, Chairs, Lamps, Pictures
Electrical Appliances
Refrigerators, Ranges, Washing Machines, Vacuum Cleaners, Electric Lamps, Toasters and Electric Stoves
Excellent Rugs and Persian Mats
Chrome Sets, China, Utensils, Figurines, Bric-a-brac
If you are looking for good furnishings you should inspect this stock.
Kilshaws the Auctioneers
1115 Fort St. 4-6441
By attending Kilshaws Sales you become familiar with values and comparative prices.
KILSHAWS

WHAT EVERY GIRL SHOULD KNOW ABOUT SICKENING MONTHLY CRAMPS

Here's wonderful news for women and girls who suffer the tortures of "bad days" of functionally-caused menstrual pain, headaches, backaches, cramps.

It's news about a wonderful medicine, Lydia E. Pinkham's Vegetable Compound and Tablets. In our doctors' tests Lydia Pinkham's Compound and Tablets gave complete or striking relief of such distress in 3 out of 4 cases—often on the very first day.

So for the relief that millions of women have enjoyed, get Lydia Pinkham's Compound or new convenient Tablets with added iron. See if you don't feel better all over! Wonderful for relieving "hot flashes" of change of life.

MODERN TABLETS HELP BUILD RICH BLOOD when iron is needed

Seagram's V.O.
Say Seagram's and be Sure
Seagram's Crown Royal
Seagram's Imperial Gin
Seagram's "83"
This advertisement is not published or displayed by the Liquor Control Board or by the Government of British Columbia.

air-wick
NOW ONLY 69¢
SAVE 20¢ over the old price for Air-Wick—the only Household Deodorizer with ACTIVATED Chlorophyll
9½ oz. size 99¢*
15½ oz. size $1.59*
KILLS ODORS QUICK
10 OZ. SPRAY TIN $1.59*
5½ oz. size 99¢*
* SUGGESTED RETAIL PRICE
INSIST ON GENUINE air-wick WITH ACTIVATED CHLOROPHYLL

"Shift" your business into high with MORE ADVERTISING!

Would YOU Make a Good

NEWSPAPER REPORTER?

THE FIVE "W's" OF NEWS REPORTING ARE—

WHO?—*You, Mr. Business Man*

WHAT?—*Should Be Advertising*

WHEN?—*Regularly*

WHERE?—*in Your Local Newspaper*

WHY?—*to Keep Your Sales Volume Growing!*

These are the facts in one brief comment—your success formula! Leading business firms the world over have followed this simple rule to limitless achievement . . . displaying their products to the best advantage . . . building public relations . . . winning steadfast recognition through well planned, thoroughly read newspaper advertising. Your newspaper ad is sure to be read for it is part of the newspaper which is always part of an average day in the average family home.

BUILD YOUR BUSINESS BY ADVERTISING CONSISTENTLY

THE DAILY COLONIST

BLONDIE

BEN BOLT

MARY WORTH

LIL ABNER

POGO

RIP KIRBY

ARCHIE

REX MORGAN

KERRY DRAKE

JULIE JOENS

JUDGE PARKER

MUTT & JEFF

LOUIE

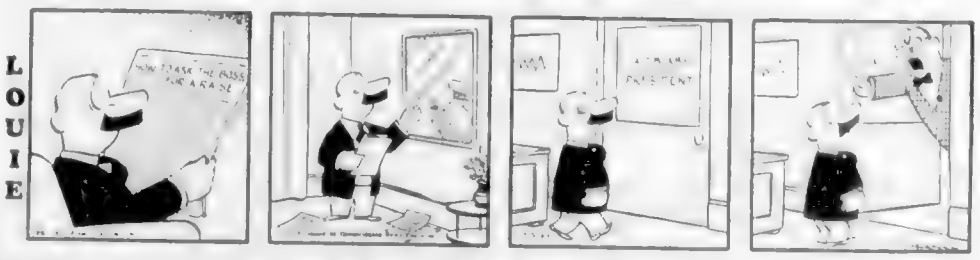

Daily Astrology

By RITA DEL MAR

NEW IS OLD

Sam Gompers of Oxford University, England, activity was founded in 1768.

Winning Contract

By Howard Schenken and Richard L. Frey

Both sides vulnerable
South dealer

NORTH
♠ K 7 3
♡ 5 2
♢ Q 9 5 4
♣ J 7 5 4

WEST
♠ J 9 5 4
♡ K 8
♢ J 7 3 2
♣ 9 8 3

EAST
♠ A 10 8 6 2
♡ 10 7 4
♢ K 10 8 6
♣ 6

SOUTH
♠ Q
♡ A Q J 9 6 3
♢ A
♣ A K Q 10 2

The bidding

SOUTH	WEST	NORTH	EAST
2 ♣*	Pass	2 ♢*	Pass
2 ♡	Pass	3 N T	Pass
4 ♣	Pass	5 ♣	Pass
6 ♣	All Pass		

* Artificial forcing bid and

Along about this time of the season humanitarians are in at the long end of the week, women of the vast man of the country, the West especially, [illegible]

[illegible]

ANCIENT ASTRONOMERS

It is not known when the signs of the Zodiac were first grouped into named constellations.

The Daily Cross-Word Puzzle . . .

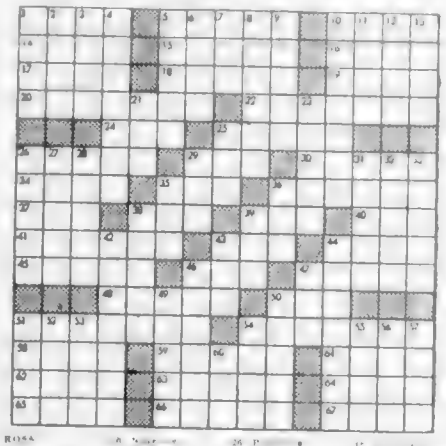

ACROSS

[illegible]

DOWN

[illegible]

Answer to Previous Puzzle

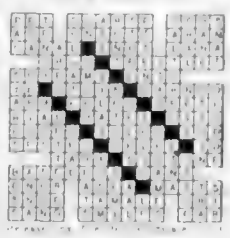

CHANGED CLIMATE

[illegible]

HUGE SHARKS

[illegible]

The delicious flavour of Wrigley's Spearmint Gum brightens your day . . . gives you a little lift . . . while the pleasant chewing brightens your teeth. Keep a package handy in your purse or pocket.

School Boys Wanted

FOR HIGHLY PROFITABLE NEWSPAPER ROUTES

Colonist Newspaper Routes Are Tops!

$[illegible] to $[illegible] per month profits . . . PLUS SPECIAL BONUS for length of service . . . Also Colonist Routes can be delivered within an hour or the morning and you have afterschool EVERY DAY FREE . . . for sports and fun!

TRIPS! PRIZES! SPORTS ACTIVITIES!

APPLICATIONS ARE NOW BEING TAKEN FOR THE FOLLOWING DISTRICTS:

Lake Hill, High Quay, Portage Inlet, Gorge, Uplands, Oak Bay, James Bay, City Centre

PLACE YOUR NAME FOR A ROUTE IN YOUR DISTRICT NOW!

If you are between 11 and 15 years of age, THIS IS YOUR OPPORTUNITY!

Call at THE DAILY COLONIST, CIRCULATION DEPT., 2631 Douglas Street, Telephone 3-4111

or

MAIL THIS APPLICATION FORM

I hereby apply for a Colonist Newspaper Route

NAME _____

ADDRESS _____

PHONE _____ AGE _____

YOUR APPLICATION WILL RECEIVE IMMEDIATE ATTENTION!

Incompatibility, Not Success Or Snuff Caused Blow-Up

HOLLYWOOD (UP) — Personality differences ruined his marriage, Edmund Purdom says. Hollywood success wasn't the cause "because I'm not a success yet."

The dark, brash English actor summed up his feelings toward his break with his wife, Tita, in the noisiest marital to-do in Hollywood in months.

Purdom since has dated Linda Christian, separated from Tyrone Power, and Mrs. Purdom has complained that Purdom was carried away by the "mink and ermine" of the cinema city.

SNIFF AT SNUFF

Young Purdom also has been sniped at by gossip columnists for introducing snuff at Hollywood parties. The lady newshens further awarded him the 1954 "sour apple" for being the most unco-operative actor of the year.

The object of this controversy declares he doesn't think he has tasted enough success yet to turn his head.

"Success can affect people, but I certainly haven't seen any evidence of success yet," he said as he adjusted the sword of his costume on the "King's Thief" set at MGM.

"The pictures I've done have not reflected any personal success. Incompatibility ended my marriage. I think it's a pity Tita had to blame it on Hollywood.

NO ACCOUNTING

"And for her to blame another woman! I don't understand why a woman would try to tell everybody she lost out to someone else. But then, there's no accounting for women's behavior.

"Women," he added slowly, "do not steal husbands from wives.

"I can say nothing further to justify myself except at Tita's expense, and I do not think husbands should blast their wives in public. Our relationship was just not ideal. Our marriage, ever since the beginning, has been not violent, but eventful.

DISTRESSED

His recent publicity, he admitted, has been "distressing".

"Some people always come out white as the driven snow, and others, no matter what they do, wind up the heavy," he grinned, "I hope the divorce (which he filed) will be the solution. And I hope the children get a new father soon."

EDMUND PURDOM

As to the snuff, Purdom explained he met an actor 10 years ago at Stratford-on-Avon who snuffed. Purdom took up the idea because "it clears the head, especially after drinking wine, and I don't like to smoke at the dinner table."

Rocks in Head Gone at Last

CHICKASHA, Okla. (AP) — An 18-year-old girl who literally had had rocks in her head since childhood said she is feeling much better after a surprised doctor removed five pebbles from her nose cavity. Mildred Taylor remembers stuffing a handful of pebbles up her nose when she was three. "It's wonderful," she said after the minor operation. "This is the first time I've breathed out of that side of my nose."

Japanese Sun To Rise Again

TOKYO (AP) — The rising sun emblem of Japan will take to the skies today for the first time since the Second World War when the United States air force turns over 59 planes, including eight jets, to the fledgling Japanese air force. The planes will be the first owned by the Japanese air force since the war.

Troupe Ends Tour Tonight

The Lancaster Players of Victoria will conclude a provincial tour tonight with the last of five performances of Shakespeare's "Romeo and Juliet" in Victoria and district schools.

With Derek Ralston as Romeo and Rosemarie Meyerhof as Juliet, the cast of 13 will appear at the Royal Oak Junior-Senior High School tonight.

Previous appearances this week have been at Milne's Landing School in Sooke, Victoria High School, Mount Newton School and Esquimalt High School, last night.

Racing Selections

FAIR GROUNDS
1—Thy Delight, Pond Dream, Stratonaut
2—Stan's Helen, Arctic Ike, Heir Liner
3—Way Jag, White Rose, Nirsun
4—Valise, I Dare, Alma's Heart
5—Walton, Lotesmoke, Prince Rival
6—Shell Diver, Tonight, Teddy's Heir
7—Mel. Leavitt, Fast Charger, Sleepy Mabel
8—Fourteen Grand, Spool, Colony Page
9—Dateline, Mr. Majority, Gee Whiz. Best—Mel. Leavitt

SANTA ANITA
1—Huggles, Lover's Aid, More Glory
2—Mr. Barooka, Auber Chick, Top Turret
3—Cover Me Up, Sierra Son, Worry Manana
4—Malcolm G, Sweet Susie, Snubbed
5—Sure Kicome, Arctic Wind, Hussah
6—Postillion, Sorona, First Watch
7—Berseem, Smart Apple, Mark-Ye-Well
8—Bull Bat, Peace Rumor, Ale-Ed. Best—Berseem

HIALEAH PARK
1—Knowhall, Sinn Fein, Snorkel
2—Deep Run, Etheridge, Royal Poise
3—Game O' Hearts, Grey Suede, Rhy Dress
4—Our Hero, Powder Rider, Bobbys Bull
5—Hyphasis, County Clare, Exceptive
6—Wise Bain, Clamor, Dr. Bro. R.
7—Kaster, Powhatan, The Eagle
8—Mon Homme, Adorable, Bermuda Lily
9—Bone China, Midas Well, Atravar. Best—Hyphasis

Historical Film at Royal

The waltz craze catches up with Napoleon in this scene from "Desiree," now at the Royal Theatre, starring Marlon Brando, Jean Simmons in the title role, Merle Oberon and Michael Rennie. Elizabeth Sellars and Cameron Mitchell (background) are featured in the Twentieth Century-Fox CinemaScope production.

Historian To Speak

Kiwanians To Mark Two Anniversaries

An expert in the field of history will relate the history of Kiwanis when the Victoria club celebrates two anniversaries at its regular luncheon meeting in the Empress Hotel Tuesday, February 8.

Willard Ireland, provincial archivist, will be the guest speaker when the club marks its 35th birthday and the 40th anniversary of Kiwanis International.

Actual dates of the anniversaries are February 11 for founding of the Victoria club and Friday of this week for the formation of the international group.

Others among the nearly 4,000 Kiwanis clubs in Canada, the United States, Alaska and Hawaii will observe the anniversary Friday with special meetings, community service activities and social functions.

Don Engdahl of Spokane, international president, plans to make a "pledge of rededication" by personal calls on Prime Minister St. Laurent and President Eisenhower, but has not set dates for the visits.

Intimate Theatre Gives Pleasing Performance

A pleased audience saw a successful performance of "Three Old Ladies" presented last night by the Intimate Theatre at the Arts Centre.

The second performance in two nights, the play was enthusiastically received. Starring was Constance Ellis, who gave a convincing performance in the long and exacting role of May, the nervous old lady.

Mary Measure gave a finished performance as Lucy, the kind old lady in Walpole's play. Gwen Downes as Agatha, the [illegible] May, also was convincing.

Tax Evasion Costs $5,000

KAMLOOPS (CP) — Three partners of Frolek Ranch and Sawmills Ltd. were fined a total of $5,000 in police court here Wednesday for making "deceptive income tax statements."

R. W. Kennedy, counsel for George, Alex and Charles Frolek, said the men pleaded guilty to four charges laid under the Income Tax Act and had made good taxes amounting to approximately $62,000 with interest.

SCENIC AREA

The Blue Mountains of Jamaica rise 7,000 feet above the waters of Kingston harbor.

CLUB Tango
WATCH FOR VICTORIA'S SMARTEST NIGHT CLUB OPENING
VERY, VERY SOON

Max Brand's Legend of the West!
DESTRY
in Technicolor
AUDIE MURPHY • MARI BLANCHARD
LYLE BETTGER • LINO NELSON
THOMAS MITCHELL
TODAY AT 1.15 - 3.17 - 5.20 - 7.26 - 9.32
ODEON

THEY'RE Fresh AND CRISP
ALL 5 IN 1 PACKET!
P. F. ASSORTED
Bourbon
Garden Cream
Custard Cream
Milk Arrowroot
Shortcake
Mr. Peek & Mr. Frean
Peek Frean's P.F. ASSORTED Biscuits
MADE BY PEEK FREAN'S MAKERS OF Famous BISCUITS
8 OZ.

So Good --
because it's made with Carnation, the double-rich milk with special blending qualities
Corn and Salmon Casserole
(Makes 6 generous servings)
1 recipe Carnation Cream Sauce (below)
1 can (1-pound size) salmon, flaked
1 20-oz. can cream-style corn
1 cup buttered soft breadcrumbs
Prepare a creamy-smooth, lump-free Carnation Cream Sauce (as below). Arrange salmon and corn in alternate layers in buttered baking dish. Pour in Carnation Cream Sauce. Top with crumbs. Bake in moderate oven (350°F.) about 25 minutes.
CARNATION CREAM SAUCE: Blend 2 tablespoons flour with 1 teaspoon salt and 2 tablespoons butter in saucepan over low heat until smooth. Gradually add 1 large can undiluted CARNATION EVAPORATED MILK. Stir over heat until smoothly thickened.
Carnation EVAPORATED MILK
"From Contented Cows"
Enjoy Better Results, Always
Use Carnation Evaporated Milk for every milk and cream purpose. Carnation's special blending qualities give creamy flavor, smooth consistency. Use Carnation undiluted for cream purposes — mix undiluted Carnation with an equal amount of water for milk purposes.

HELD OVER!
THREE MORE DAYS!
DANNY KAYE
in
"HANS CHRISTIAN ANDERSEN"
A MAGNIFICENT MUSICAL IN TECHNICOLOR
GOOD FAMILY ENTERTAINMENT
SELECTED SHORT SUBJECTS
Complete Program 6.45-8.53
Feature Starts 7.01 - 9.09
OAK BAY
Temple of Refined Entertainment and Education

NOW SHOWING
DOORS OPEN 6.30
2 Complete Showings 6.30 and 9.00
CINEMASCOPE
with Stereophonic Sound
"Rose Marie"
Starring
ANN BLYTH - HOWARD KEEL
AND THE COMEDY TEAM
BERT LAHR - MARJORIE MAIN
Photographed in the Canadian Rockies in co-operation with the R.C.M.P.
Also in CinemaScope
"THE POET AND PEASANT OVERTURE"
M.G.M. Philharmonic Orchestra
Reproduced in the Wonder of Stereophonic Sound
Where Sound Sounds Better! FOX A Picture That Pleases
HILLSIDE AND QUADRA
PLENTY OF PARKING SPACE

4-9331
For 24-Hour Cab Service
BLACK & WHITE TAXI

USED CAR?
WILSON MOTORS!
Yates at Quadra

MEMORIAL ARENA SCHEDULE
ICE CYCLES '55
TONIGHT
Friday and Saturday at 8.00 p.m.
Matinee Saturday at 2.30 p.m.
Box Offices open daily 9 a.m.-5 p.m., at Eaton's Music Centre and Hudson's Bay Co.

Now Is Your Chance!
SEE GLADWELL'S FOR A GOOD DEAL IN A NEW 1955 ENGLISH FORD
Pandora at Quadra—2-2111

It's Glorious in Laguna!
It's holiday-time in this delightful semi-tropical beach resort. 70° sunny days are normal. Come and relax in luxury! There's golf, tennis, all marine sports; fine Hotels, Courts, Apts., Cafes, Theatres, etc. For Brochure write "Resorts," 485 So. Coast Hwy., Laguna Beach, in So. California.

GEM THEATRE SIDNEY
TONIGHT AT 7.45
"LIVING IT UP"
Starring
DEAN MARTIN
JERRY LEWIS
JANET LEIGH
COMEDY IN TECHNICOLOR

ALL MAKES OF RECONDITIONED USED CARS WITH A GUARANTEE
BRITISH AUTO CENTRE LTD.
WALTER WHITE, PRESIDENT
971 Yates 2-8141

Tonight
8 P.M.
Memorial Arena
Tickets $1.50, $2.00, $2.50, $3.00
At Eaton's and Hudson's Bay until 5 p.m. at Arena 6.30 p.m.
Children under 12 yrs. of age, any seat, $1.50, at Sat. Mat. Performance.
Thurs., Fri., Sat.
ICE CYCLES OF 1955

ENDS TODAY
ON OUR WIDE-VISION SCREEN!
AT 1.16, 3.17, 5.18, 7.19 - 9.05
ATHENA
"THE NATURE GIRL"
STARRING
JANE POWELL
EDMUND PURDOM
DEBBIE REYNOLDS
VIC DAMONE
LOUIS CALHERN
AN M-G-M PICTURE
in COLOR!
Capitol
A FAMOUS PLAYERS THEATRE

STARTS TOMORROW!
THE TERROR OF A MAN AT BAY! THE BEST-SELLING STORY OF HUMAN EMOTION!
CinemaScope WarnerColor
ROBERT MITCHUM - TERESA WRIGHT
WILLIAM A. WELLMAN'S
Track of the Cat
DIANA LYNN - TAB HUNTER
PLUS SCOTLAND YARD THRILLER "JAVANESE DAGGER" and LATEST CAPITOL NEWS
AT REGULAR PRICES 40¢ TO 2.00 P.M. Including Gov't Tax
Capitol

TODAY and FRIDAY
YOU'LL HAVE THE LAFF-OF-YOUR-LIFE!
MARGARET RUTHERFORD
AT 1.05 - 2.59 - 6.33 - 9.47 . . . IN
"Miss Robin Hood"
with Richard Hearne
James Robertson Justice
PLUS—LAFF-HIT No. 2
RONALD SHINER-
Little Big Shot
WITH DEREK FARR
MARIE LOHR
AT 2.25 5.19 8.13
Doors 1 p.m.
40¢ TO 2 PM
Dominion
A FAMOUS PLAYERS THEATRE

STARTS TODAY . . . IT'S THE ULTRA-NEW LOOK IN MUSICALS
All the More Glorious in
CINEMASCOPE
Lucky Me
WARNERCOLOR
DORIS DAY ROBERT CUMMINGS PHIL SILVERS
AND ON OUR GIANT WIDE SCREEN—
MIGHTY ACTION ON THE WESTERN FRONTIER IN COLOR
ROD CAMERON
WAGONS WEST
Alta
A FAMOUS PLAYERS THEATRE

DOUGLAS AT FISGARD
Hudson's Bay Company
INCORPORATED 2ND MAY, 1670
Store Hours: 9 a.m. to 5 p.m.
Dial 3-7111
The BAY extends a cordial invitation to see the glamorous
Stars of the Ice Cycles
modeling in an
Informal Fashion Show!
The glamorous Aja Zanova, world's champion titleholder from Czechoslovakia, is just one of the many stars you will see at the BAY, Thursday, at 2 p.m.
Make a date Thursday to see beautiful stars of the "Ice Cycles" modeling the newest Spring fashions from the BAY!
Date: THURSDAY, January 20
Time: 2 p.m.
Place: BAY Fashion Floor, second
In Victoria, it's the BAY, First in Fashion!

a name one man breathed in the dizzying, drowning depths of ecstasy...
Désirée
the trembling, warm-lipped girl Napoleon held in the rain in Marseille... who loved him first— and left him last!
Color by DE LUXE
in CINEMASCOPE
STARRING
MARLON BRANDO · JEAN SIMMONS · MERLE OBERON · MICHAEL RENNIE
EXTRA! TIMES-WARNER NEWS
Doors 1.00 p.m.—Feature 1.16, 3.11, 5.12, 7.13, 9.19
PRICES: ADULTS, 1-2, 50¢; 2-5, 60¢; 5 p.m. to, 85¢
STUDENTS, 50¢; CHILDREN, 25¢ ALL DAY
STARTS TODAY ROYAL

Racing Results and Overnight Entries

Santa Anita

First Race—
January (Moreno) $3.96 $3.30 $2.70
Fathers Risk (Arcaro) 3.50 3.30
Like Magic (Adams) 3.60
Time—:23 4-5

Also: Tole Cell, Top Trial, Ned Connor, Hasty Regards, Textile, Manic Runner, Pero Panche, Gilding Wings, Portuneway, Court Victoria, Jayree Dee.

Second Race—
Texas Draw (Taniguchi) $8.40 $4.20 $3.30
Bickles Hour (Shoemaker) 7.40 5.70
Gipsy Rover (Nelson) 16.80
Time—1:48 1-5

Also: Femur, Bonnie Lass, Dancing Karim, Brown Monk, Belle Belle, Dennis O'Doon, Moon Rage, Mirzmah, Fiett's Choice.

Third Race—
Baby Alice (York) 9.20 5.30
Belle Busher (Taniguchi) 4.50
Time—1:24 4-5

Also: Beauty Flight, Fostamar, Konsonnet, Blue Nathoo, Miss Cover Up, Oh Oh II, Perola.

Fourth Race—
Sharp Abbey (Boland) $11.30 $5.70 $4.00
Speed Edition (Taniguchi) 4.50 3.70
Colorado Rose (Trejos) 4.80
Time—2:07

Also: Ghoire Pille, Steplh Fast, Robert Dear, Killorcure, Carriage Trade II, Winger Zephyr, Lil Tiger, Tex, Wire Service.

Fifth Race—
Count Alex (Gardiner) $72.10 $23.66 $11.50
Flashy Ways (Westrope) 3.10 2.80
Red Ran (Taniguchi) 4.80
Time—1:12 4-5

Also: Hell Flame, Ergo, Freesome, Dutch Seetold, Anhajo, Baby Bazooka, Gabor, Busher's Song, Moby Dick.

Sixth Race—
Marked Game (Arcaro) $5.66 $3.20 $2.70
Scotsmans Bond (Lumm) 4.30 3.00
Scent (York) 4.40
Time—1:43 2-5

Also: Ordained, Anchor Man, Smart Barbara, Sahib.

Seventh Race—
Swans (Shoemaker) $10.80 $4.60 $3.40
Trentonian (Neves) 3.40 2.30
Jean's Joe (Arcaro) 3.50
Time—1:24

Also: Bequeath, Ja Ja, Guerrero, Right Down, War Garland.

Eighth Race—
Trapezorno (Shoemaker) $12.30 $4.30 $3.80
Rae's Reward (Boland) 3.00 2.70
Hasty Way (Scheib) 7.30
Time—1:46

Also: Texas Oil, Sun Deck, Reflesher, Spectron.

OVERNIGHT ENTRIES

FIRST RACE — Three furlongs:
For Eternity 118 — A-Night Clerk 118
Johnligon 118 — Blazing Comet 118
Boton 118 — More Glory 118
Jane Bell 118 — Taumango 118
A-Call to Order 118 — Buggles 118
Flurry 115 — Clenfonta 118
Lover's Aid 118 — A-Entry

SECOND RACE— Six furlongs:
Bartedor 106 — Top Turret 115
Regardis 115 — Larks Fly 117
M. Sassoka 121 — No Pickles 116
Dauner Chicle 114 — Whirlwinder 104
Valerie 103 — Roux 111
Copper Streak 111 — Willow Jade 114
Dina Bam 110 — Bounky Gal 105
My Vengeance 115 — Big Star 111

THIRD RACE — Seven furlongs:
Chino Khal 118 — Must 118
Gypsy Dancer 118 — Bangborough 118
Domilall 118 — Kluana 108
Worry Manana 113 — Miss Repeat 113
Sierra Son 116 — Gya Dancer 118
Rowena 108 — Baurnyal 118
Marvron 108 — Cover Me Up 118
Real Blend 113 — Trans O'Irish 118

FOURTH RACE— Seven furlongs:
Golden Racr 114 — Mighty King 109
Vigorelll 109 — El Panell 109
Major Fiddle 114 — Malcolm G 118
Mamlaka 111 — Sweet Susie 115
Our Merhf 113 — Tayport 111
Paula's Tex 113 — Imperial Bed 114
Snubbed 114

FIFTH RACE — One mile:
Tenderly 115 — Lady Char 108
Alidon 109 — Brooklyn Bum 109
Man of Destiny 110 — Sure Welcome 116
Guisando 109 — Arctic Wind 113
Pelinaut 109 — Hussah 109
Happy Alibhai 104 — The Blend 109
Near Shore 109 — Free Country 105

SIXTH RACE — Mile and sixteenth:
Eddie's Boy 111 — Jupiter II 120
Cobblers Bench 107 — Norose 111
Mr. Hemingbere 111 — Traverstine 108
First Watch 115 — Pastillion 113

SEVENTH RACE — Six furlongs:
Grey Tower 107 — C-Boo Who 113
A-Mark-Ye-Well 124 — History Book 113
B-Half Caste 112 — Berseem 126
Phil D 113 — Smart Apple 113
B-Big Noise 116 — A-Entry
Impulsive 107 — B-Entry
C-Correspondent 118 — C-Entry
A-Arrogate 110

EIGHTH RACE— Mile and eighth:
Bullmat 117 — My Jay 115
Jestcourse 112 — King's Moll 109
Grandon Jack 108 — Hutch's Folly 103

Eighth Race—
Whirling Bal (Broussard) $9.80 $6.40 $4.60
Spry Mayflower (Meaux) 5.60 3.80
With Swords (Baldwin) 4.60
Time—1:47 4-5

Also ran: Fast Traffic, Dyrck, Major Event, Bonima.

Ninth Race—
*Queen Apache (Miguez) $7.20 $3.60 $3.00
*No Skis (Broussard) 4.20 4.40 2.60
Mist O-Blue (Bailey) 2.80
Time—1:50
* Dead heat for first

Also ran: Love hug, Star Quiz, Fine Feller, Talkinthurn, Carrol Hart, Crackies, Bestow.

OVERNIGHT ENTRIES

FIRST RACE — Six furlongs:
Craigie D 108 — Bell Isle 108
Destino Miss 105 — Phil Quadlino 108
Honest Talk 108 — Thy Delicon 110
Stratonaut 111 — Fair Deal 103
Sweet Sue 103 — Bravado King 108
Lucky Punch 110 — Fund Dream 108
Sandra's Baby 108

SECOND RACE— Six furlongs:
Pop's Pal 110 — Duke's Duchess 108
Juke 113 — Foxy Gert 108
Aunt Dinah 105 — Tea Biscuit 108
Beezar 108 — Bauster 115
Jenny 108 — Patricia O 108
Pelr Liner 115 — Jack's Star 115
Baby Kathy 105 — Arctic Ike 110
Maida's Light 113 — Select Baron 115
Stan's Helen 109 — Tinkia A 110

THIRD RACE — Mile and sixteenth:
Mr. August 108 — Miss Tidwell 108
Richard 104 — Pickaway 108
Wee Jay 117 — Tumbline After 106
Gammaw 108 — A-O'Hogan 106
White Rose 106 — Gay Pale 111
A-Entry

FOURTH RACE— Two furlongs:
All East 110 — Valise 115
Alma's Heart 118 — Thelma Due 109
Banana Blue 118 — Miss Pi Pi 107
Prince Reward 115 — Royal Priam 118
Judith Ann 115 — I Dare 112
Pit Away 118 — All Comers 118
Bim Bim 118 — Dixie Boy 118

FIFTH RACE — Mile and sixteenth:
Lou Adams 112 — Prince Rival 119
Here's Colina 116 — Sly Limited 102
Perfect Mister 117 — Wahoo 112
Helioned 107 — Lotsamoke 118

SIXTH RACE — Mile and sixteenth:
Captain Bud 115 — Second Request 112
Chance Alarm 114 — Late Return 113
Shell Diver 115 — Sale Price 108
Radiant Fox 112 — Teddy's Heir 113
Tonight 112 — Robby-Boo 105

SEVENTH RACE — Six furlongs:
Coasting 106 — A-Bright Charge
Past Charger 120 — Tumbline After 106
Mel Leavitt 112 — A-O'Hogan 106
Pursuance 111 — Gay Pale 111
A-Entry

EIGHTH RACE— Mile and sixteenth:
Colony Page 112 — Kensington Ted 109
Spool 107 — Colonel Jett 111
Secure Play 107 — Mini Branch 113
Fourteen Grand 121 — Talion 102

NINTH RACE — Mile and sixteenth:
Purity 113 — Mrs. P.A. 110
Live Bait 112 — Ned's Choice 118
Scotch Bush 110 — Fighting Mood 110
Super Speed 110 — Mr Majority 115
Barometro 110 — Dateline 118
Wise Jerk 117 — Nirsun 114
Gammaw 108 — Pine Forest 111
White Rose 106

FOURTH RACE— Two furlongs:
All East 110 — Valise 115
Alma's Heart 118 — Thelma Due 109
Banana Blue 118 — Miss Pi Pi 107
Prince Reward 115 — Royal Priam 118
Judith Ann 115 — I Dare 112
Pit Away 118 — All Comers 118
Bim Bim 118 — Dixie Boy 118

FIFTH RACE — Mile and sixteenth:
Lou Adams 112 — Prince Rival 119
Here's Colina 116 — Sly Limited 102
Perfect Mister 117 — Wahoo 112
Helioned 107 — Lotsamoke 118

SIXTH RACE — Mile and sixteenth:
Captain Bud 115 — Second Request 112
Chance Alarm 114 — Late Return 113
Shell Diver 115 — Sale Price 108
Radiant Fox 112 — Teddy's Heir 113
Tonight 112 — Robby-Boo 105

SEVENTH RACE — Six furlongs:
Coasting 106 — A-Bright Charge
Skirt Around 107 — Tommy Due 107
Bogan 115 — Gee Whiz 121
A-Entry

SUB RACE — Six furlongs:
Survey 110 — Hasaine 113
Mail From Home 115 — Sue-Te-Paul 108
Be-Loyal 108 — Monree 110
Expectant 107 — Texas Till 105
Silver Zac 108 — Humphrey 117
Little Doc 110 — McBezzib 110
Jamal 110 — Miss Kirk 108
Bright Answer 110 — Capricho 117
Coral Way 105 — Claire Dauner 110

Fair Grounds

First Race—
Lou-El (Bailey) $8.40 $5.60 $3.00
Jet Fire Ball (Pupara) 9.40 3.80
*Home First (Heckmann) 2.60
*Wee Dip (Walda) 2.40
*Dead heat for third.
Time—1:15 4-5

Also ran: Kickerinos, Gal-Donna, Phala Man, Triple Bee, Serra, Colonel R. W., Toy Bultan.

Second Race—
Fancy Deb (Miguez) $12.40 $5.80 $3.40
Emboss (Bailey) 7.20 4.60
Indian Serf (Heckmann) 3.00
Also ran: Lost Scarf, First Greek, Never Tire, Stom Fisher, Chicara Boy, Tiny Heart, Buckle Rose.

Third Race—
Wise Jerk (Permane) $3.00 $2.40 $2.20
Blue Fay (Broussard) 7.00 4.40
Hunell T.N. (O'Neill) 3.40
Also ran: Halfa Beauty, Lady Carolina, Paralyte, Oscar J., Brown Smoke, Hoop Roller, Canary Island, So Grand.

Fourth Race—
Don Buster (Keene) $18.80 $8.80 $3.60
Uncle Tom (Bailey) 3.00 2.60
Good Question (Coffman) 3.00
Time—1:13 3-5

Also ran: Vandanell, Big Bargain, Black Stream, Big Lou G.

Fifth Race—
Restraint (Adams) $7.00 $6.20 $4.00
Open Lead (Popara) 13.80 6.40
Rice (Baldwin) 3.40
Time—1:49 2-5

Also ran: Billish, Conn's Tiger, Hasty Flyer, Philip's Pal.

Sixth Race—
Champions Boy (Bailey) $50.00 $10.00 $4.00
Broad Cross (Broussard) 9.60 2.80
Hi Sky (Thomas) 3.00
Time—1:13 1-5

Also ran: Mr T. A., Black Charger, Bit O'White, Vigor, Bugtime Gal.

Seventh Race—
Sound of Dawn (Thomas) $7.60 $3.40 $2.20
Down Home (Martin) 4.20 2.40
Flat Side (Broussard) 2.20
Time—1:12

Also ran: By Land, Miss Stella, Take Two, Gay Priam, Our Hines.

Now Is Your Chance!
SEE GLADWELL'S FOR A GOOD DEAL IN A NEW 1955 ENGLISH FORD
Pandora at Quadra—2-2111

Miss Letitia left a trust fund for her CAT!

A columnist wrote a human interest story about it. Some people sniffed, some were amused, some sympathetic.

But probably few men stopped to realize that they had made less guarded provision for their own loved ones than this lady had made for her cat!

So many people neglect making a Will. Others write "home-made" Wills open to various misinterpretations. And some let their Wills become hopelessly outdated.

If your own Will needs attention, right now is a good time to see your lawyer about it.

National Trust, named as your Executor, can also be of help to you and your lawyer in planning the future administration of your estate. We invite you to write for free copy of our new booklet: "Security for Your Family."

620 VIEW ST. National Trust COMPANY LIMITED

ONION TEST PROVES ARRID WITH CHLOROPHYLL BEST!

New Vanishing Cream Deodorant With Chlorophyll! RUB IT IN— RUB ODOR AND PERSPIRATION OUT!

If you want dramatic proof that Arrid gives you more complete protection against underarm perspiration and odor than any other leading deodorant, try this simple test: Rub a slice of onion on your hand. Then rub in Arrid with Chlorophyll. When the green color vanishes the onion odor's gone. And that's exactly what will happen to perspiration and odor when you use creamy Arrid with Chlorophyll today.

ARRID with non-staining CHLOROPHYLL 53¢

GOOD ADVICE TO THOSE Who Suffer With Piles

Here is good advice to hundreds of persons who silently endure untold pain and misery from piles. You probably do not realize that sheer neglect on your part may be the reason for this nagging, personal discomfort.

Painful piles should receive prompt attention. Often they come from congestion and soreness of piles are greatly increased by INTERNAL CONGESTION and constipation. Your liver action is sluggish—intestinal wastes harden—straining at stool bruises delicate rectal membranes—blood clots settle in the bruised areas—painful lumps form. When this happens you want relief and you want it fast. If neglected it may become chronic. Then it can be most serious.

Now, quick relief is offered you with Hemroid INTERNAL Pile Treatment (small tablets taken with water). This gently persistent medicine eases congestion—stimulates the flow of blood—breaks up and smoothly passes off inflammatory waste—helps shrink the piles and permits them to heal. With the very first use of Hemroid you get almost immediate relief through effective, INTERNAL aids. They come from congestion conditions inside the body. That is why an internal medicine like Hemroid is so satisfactory to use—why hundreds of users have written their thanks for making Hemroid available to them.

Don't suffer needlessly. Hemroid offers you real help. Ask at any drug store for Hemroid—get 30 full days' supply at a surprisingly low cost. Test this grand medicine today. Money refunded if not delighted. Stop your needless suffering. Get quick acting Hemroid NOW.

Shopping for all your food needs at Purity Stores is convenient . . . as well as economical. Each Purity Store is owned and operated by a neighbor of yours . . . whose constant endeavor is to give you courteous service and low prices every day.

Prices Effective JANUARY 20 - 21 - 22

UNITED PURITY STORES

Robin Hood Golden Cake mix — 1/2 PRICE THIS PACKAGE
Robin Hood Chocolate Cake mix — WITH THIS PACKAGE AT REGULAR PRICE

GOLDEN OPPORTUNITY OFFER 2 pkts. 43¢

✔ Hunt's Fruit Cocktail, 15-oz. tin 25¢
✔ Libby's Mixed Vegetables, 15-oz. tins 2 for 39¢
✔ Campbell's Beef Soup, 10-oz. tin 2 for 37¢
✔ Weston's Saltines, 16-oz. 34¢
✔ Libby's Tomato Juice, 20-oz. tins 2 for 33¢
✔ Nescafe, 25c off pack, 6-oz. $1.94

FRESH! Fruits·Vegetables

POTATOES Vernon Gems, 10-lb. bag 53¢
BRUSSELS SPROUTS 2 lbs. 39¢
CELERY Crisp and green, lb. 16¢
CARROTS Cello. pkg., each 17¢
ORANGES California, 288s 2 doz. 59¢

DELTA RICE
RICE 'N RAISIN PUDDING
SUNMAID SEEDLESS RAISINS 15-oz. 23¢
DELTA RICE Long Grain 1 lb. 21¢ 2 lbs. 41¢

PURITY — ENSIGN CHOICE . . . A DELICIOUS DESSERT
PEACHES 15-oz. tins 2 for 39¢

PURITY — BETTER BUY . . . EXCELLENT VALUE
PORK and BEANS 15-oz. tins 2 for 21¢

PURITY — MALKIN'S . . . NUTRITIOUS AND DELICIOUS
PEANUT BUTTER 15-oz. ice-box jar 37¢

Redeem Your COUPON Today!

BLUE OR WHITE
Breeze (NEW BLUE BOX) Breeze (FAMILIAR RED BOX)
CANNON tea towel or face cloth in every package!
Giant Size, with Coupon 73¢
Large Size, with Coupon 32¢

LIPTON'S ONION SOUP MIX pkts. 2 for 35¢
MALKIN'S PURE RASPBERRY JAM 24-oz. tin 49¢

MARGENE — In handy quarters 2 lbs. 79¢

ORANGE BASE REAL GOLD 6-oz. tin 22¢
Concentrated juice of 6 to 8 oranges in every can! Makes a quart beverage.

HUSKY Dog and Cat Food 3 tins for 29¢

JOHNSON'S Paste Wax 1 lb. 63¢

nutrition packed MEATS
T-Bone Steaks, lb. 85¢
Burns' Campfire Sliced Side Bacon, 1/2 lb. 33¢
Chuck Roast of Beef, lb. 49¢
Loin of Pork Chops or Roast, lb. 55¢
Fresh meat items for sale only at stores with meat markets

FROM NALLEY VALLEY
Shoestring Potatoes, 3-oz. 2 for 35¢
Sweet Mix Pickles, 12-oz. 29¢

HEINZ KETCHUP
11-oz. 31¢
15-oz. 39¢
Adds Zest to Any Meal

Robin Hood Flour 24-lb. paper bag 1.29

United PURITY Stores

39¢ 5-oz. Clover Leaf SHRIMPS
5-lb. tin $1.15 POWDERED SWEET MILK Fraser Valley
pkts. 3 for 29¢ JELL-O POWDERS
59¢ 48-oz. tin MALKIN'S Orange Marmalade

The Daily Colonist.

Vancouver Island's Leading Newspaper Since 1858

NO. 33—NINETY-SEVENTH YEAR — VICTORIA, BRITISH COLUMBIA, THURSDAY, JANUARY 20, 1955 — 7 CENTS DAILY 10 CENTS SUNDAY — 26 PAGES

RACING SEE PAGE 26

'King of the Safecrackers'

All Thoughts Of Ministry Go by Board

Former soldier, circus gambler, evangelist, minister; one-time "King of the Safecrackers," then prison inmate and still later a successful, legitimate businessman, the author of this series is now your neighbor and mine on Vancouver Island. Yesterday he told in this exclusive series of his early days with a mission in London, Ont.

BY HERBERT EMERSON WILSON

(Copyright, Canada 1955, by Herbert Emerson Wilson and The Daily Colonist.)

Mr. Philpott's mission in Hamilton soon became the Philpott Tabernacle, biggest of its kind in Canada, and in recognition of his work he was called to the Moody Institute in Chicago, there ordained and awarded the degree Doctor of Divinity.

Not long afterward, Dr. Philpott resigned from the Tabernacle to take a position with the Moody Institute. From there he went to the Church of the Open Door in Los Angeles.

Meanwhile, I felt a wider call myself—or perhaps my itchy feet had something to do with it. Anyway, I went into evangelistic work, touring both Canada and the United States from coast to coast, speaking in missions in all the major cities.

Persuaded to make a proper study of it, I enrolled at the McMinnville Baptist Theological Seminary in Oregon, where I was ordained in 1913. I took over the pulpit in the First Baptist Church in Brownsville, Ore., then served in several others before going to the First Baptist Church of San Diego.

In the late summer of 1914 the drums of war began beating in Europe, and (my itchy foot?) it occurred to me I might do better as a chaplain. Forthwith I resigned, received a gift of a purse from my congregation, and headed for London, Ont., once more.

HERBERT EMERSON WILSON

Fateful Journey

Perhaps it was chance, perhaps destiny. At any rate, that journey changed the whole course of my life.

On the long journey east, I bought a book from the train's news agent. Titled "How To Be a Detective." Written by a police officer, the book purported to show how any racket could be beaten by the law.

In the process, it told how almost every racket was worked . . . and the germ of an idea was planted.

Why not, I wondered, outsmart the detective? Then the world of money would be in my hand.

Mind you, I still had no idea of doing wrong. To this day I can't say what elements combined to make me decide as I finally did.

True, as a minister I had been poor, so far as money and material possessions went. Did I unconsciously recall how easily jobs and money had come to me a few years before? Did recollection of the still-easier money of carnival days rankle in the back of my mind? I just don't know.

I do know that, arrived in Detroit, I was met by my younger brother Louis. I was all but penniless, and he stuffed my pockets with money.

Without my knowing it, Lou had become head of a small band of safeblowers based in Toledo, O. Toledo in those days was a sort of unofficial headquarters and haven for safecrackers from all over the States. A hideout, a job, the tools of their trade were to be found in Toledo, and in return the safes of Toledo were the safest in the country.

Lou tried to persuade me to stay in the States and at least look into his system of making money. Had a stranger, or just a friend, made the same suggestion I'd have turned it down cold. But Lou was my brother, and for that reason alone I agreed to stop awhile and listen, at least.

Studied Racket

As I have said, I still don't know how, or why, I decided; but in a few days I abandoned all thought of becoming a chaplain and began, instead, to study Lou's racket.

"You can join my mob," Lou offered.

"No, thanks," I said. "I can organize my own, and you can join it if you want to."

The first step taken, I was determined on one thing. If I was to become a safeblower, I must know everything about safes.

First, I got a job in Dayton, O., with a safe and vault manufacturing company, going in as a plain working stiff. In a few months I had learned all I could about both—how they were built, their strong points and their weaknesses.

My next move was to Detroit, where I signed up for a three-month course on oxy-acetylene welding. I learned just what a torch can do to steel, and exactly how long it takes to cut through any given thickness of the metal. When the class graduated, I was top man, and my instructors spoke glowingly of my future in the trade.

This was not all of my preparations for a life behind the law. In Chicago I ordered a special portable blowtorch of my own design, then while awaiting delivery brushed up my knowledge of explosives, visited the U.S. Bureau of standards in Washington to study the tensile strength of steel and blueprints of boxes and keesters (the inner box of a safe containing the valuables), then worked briefly—but long enough! — for a company specializing in burglar-alarm devices.

One final step, and I was ready to begin operations.

One by one, I hand-picked the members of my mob. They were specialists all, and the plans I had in mind called for artists in a wide variety of fields.

(To be continued)

She'll Be 99 Tomorrow

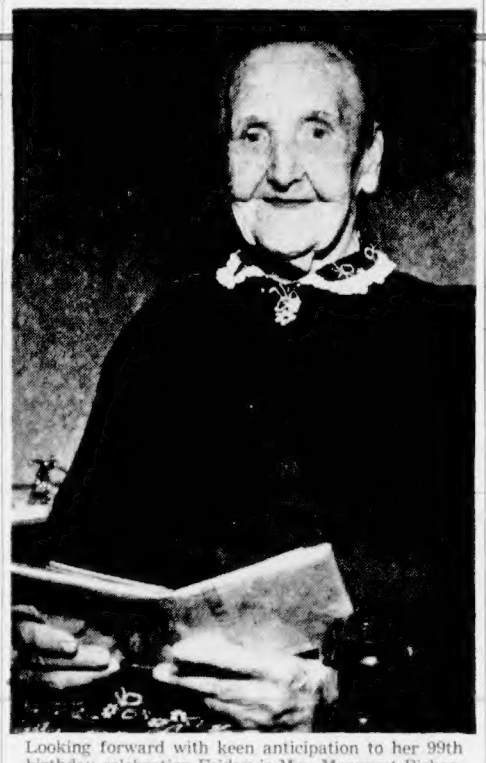

Looking forward with keen anticipation to her 99th birthday celebration Friday is Mrs. Margaret Bishop. Hale and hearty, Mrs. Bishop is an active member of the Ancient Order of Foresters and an old-age pensioners' group. She was born in Carluke, Scotland, and came to Victoria in 1912. Mrs. Bishop has a son, Robert Young, in Cumberland, and a daughter, Mrs. A. J. Curtis, with whom she lives at 1250 Pandora. She also has eight grandchildren, 13 great-grandchildren, and three great-great-grandchildren.

Unemployment Jumps Sharply

Rising Tide of Jobless Brings Demand for Action

'Continued Failure' Of Government Hit

OTTAWA (CP)—Rising unemployment was reported Wednesday by the government, and labor leaders at once demanded federal action to check it. In its monthly report on jobs, the government issued these figures:

1. A bureau of statistics estimate—based on a sampling survey—that at December 11 there were 247,000 Canadians without work and looking for jobs, up 33,000 from three weeks earlier and up 57,000 from the same time in 1953.

2. A report from national employment service that at December 9 the number registered for jobs with that government agency was 362,678. This was an increase of 64,103 in three weeks and was up 24,612 from the same time a year earlier.

Claude Jodoin, president of the 580,000-member Trades and Labor Congress of Canada, said the bureau figures showing a 30-per-cent increase over a year "leave no doubt unemployment has reached serious proportions."

TWIN PROBLEM

"Canada," he said in a statement, "now is confronted with increasing seasonal unemployment coupled with chronic unemployment.

"This congress can only urge the government to take these facts into consideration and take immediate measures to stimulate constructive activity throughout our Canadian economy."

Donald MacDonald, secretary-treasurer of the 375,000-member Canadian Congress of Labor, said an "extremely conservative" estimate of current unemployment is 550,000 and predicted it will go much beyond 600,000 during the winter.

"It seems inevitable that with continued failure of the government to face the situation, the figure will be considerably in excess of 600,000 before the winter is over," he said in a statement.

This would be a post-war peak. The high came in March, 1954, when the statistics bureau estimated 318,000 jobless were looking for work and national employment service reported 570,000 were registered for work with it.

The two sets of figures always vary widely. The bureau bases its figures on a survey of 30,000 households. The employment service figures represent applications on file, but not necessarily absolute unemployment.

Mr. MacDonald said a measure adopted by parliament last week to increase supplementary unemployment insurance benefits for winter jobless is "woefully inadequate."

ALARMING ASPECT

"The most alarming aspect of the whole situation,' he said, "is the casual manner in which the government attempts to brush aside expressions of concern."

In Montreal, Gerard Picard, president of the Canadian and Catholic Confederation of Labor, said the actual number of persons affected by total or partial unemployment "is 650,000 and maybe more."

Sugar Ray Drubbed

SUGAR RAY ROBINSON

One of the great champions of all time, Sugar Ray Robinson was decisively defeated last night by Ralph (Tiger) Jones, a fighter with an unimpressive record. The loss slowed Sugar Ray's comeback but won't end it. (See story on Page 8.)

BULLETINS

SAN ANGELO, Tex. (UP)—Mrs. Helen Harris Weaver, 52, the social leader of San Angelo, was murdered today by a bomb that was planted under the hood of one of her prominent husband's automobiles and wired to the ignition.

* * *

TAIPEH, Formosa (AP)—Fresh Chinese Red troops landed today on Yikiangshan island after a heavy Communist shelling and the Nationalist defense ministry said fighting had reached the "life or death" stage.

* * *

NEWMARKET, Ont. (CP)—Robert St. Andrew, 18, charged with contributing to the delinquency of a 14-year-old girl was freed of the charge in court Wednesday. He married the girl Tuesday.

* * *

SAN JOSE, Costa Rica (AP)—Costa Rica threw its new air force into action over the northwest combat zone Wednesday and brought a bristling charge of a border violation from President Anastasio Somoza of Nicaragua.

* * *

VANCOUVER (CP)—The city of Vancouver will spend $55,000,000 in the next 20 years to handle traffic originating outside its boundaries, it was reported Wednesday.

* * *

HALIFAX (CP)—A lumber industry spokesman said Wednesday hurricane Edna blew down almost as much lumber as Nova Scotia and New Brunswick together harvest each year.

* * *

LONDON (Reuters)—Canon George L. Prestige, 65, treasurer of St. Paul's Cathedral and former editor of the Church of England newspaper, died Wednesday.

Inside Today

	Page
News Review	2
Mainland Newsreel	7
Letters	5
Padre in Print	6
Astrology	24
Classified	18
Comics	24
Crossword	24
Contract Bridge	24
Financial News	11
G. E. Mortimore's Column	2
Garden Notes	2
Island News	12
Patterns	14
Radio Programs	18
Social	14, 15
Sport	8, 9, 26
Television	19
Theatres	25
Tom Taylor's Column	4

Pleas, Force Fail

Convicts May Be Ready To Bargain

BOSTON (AP)—Four armed convicts, holding five guards hostage in ancient Massachusetts state prison, Wednesday night listed their grievances, indicating for the first time they might settle for less than freedom.

Roman Catholic and Protestant chaplains who talked with the rebels for 1½ hours, said they were optimistic as to the eventual outcome.

They said the men were still determined to hold out but added they also talked about "injustices" in the state criminal code by which men are "sentenced for very long terms which take from their hearts any hope."

Previously, the convicts — barricaded in a cell block section of the prison since 4 a.m. Tuesday after a jailbreak failed —had stated flatly their only demand was "out." The state answered "no deal."

The convicts, long-termers all, had ignored pleas of relatives and defied the state's law enforcement powers.

Six other convicts remained in the cell block with the rebels. Officials still are not certain whether the six have joined the revolt or are hostages, too.

DAUGHTER APPEALS

Barbara Green, 17-year-old daughter of the acknowledged ringleader, Theodore Green, 39-year-old bank robber and escape expert, pleaded with her father through a steel-barred window to "do the right thing."

A National Guard M-41 Walker Bulldog tank paraded in front of the prison windows in a show of force.

If the rebels were impressed they gave no sign.

Tear Gas Breaks Up Jail Riot

EDMONTON (CP)—Tear gas brought a group of rioting prisoners under control Wednesday after they were trapped in the food storeroom of the provincial jail at Fort Saskatchewan, 20 miles northeast of Edmonton.

The storeroom was wrecked and set afire by the prisoners who also smashed all the windows in the prison kitchen. They were brought under control within a half hour.

The riot came less than 24 hours after the chief guard and two other guards had been dismissed by the warden.

Escape Lasts Five Minutes

LINCOLN, Neb. (UP)—Four inmates of the Nebraska state prison overpowered three guards yesterday, sawed through window bars and scrambled over the prison fence "like squirrels," but were recaptured in five minutes.

The break attempt started when the four prisoners entered a guards' kitchen and locked up five other inmates and a guard in a walk-in cooler.

Mercy Airlift Moves

LONDON (AP) — Britain's biggest airborne mercy mission sent 30 helicopters swirling over a desolate "white hell" in northern Scotland Wednesday, dropping food and medical aid for thousands of isolated villagers.

Europeans across the continent battled snowdrifts, floods and landslides caused by the last week's blizzards. Storms and floods took at least 20 lives, and piled up property damage running into the millions.

U.S. airmen pushed rubber rafts through floodwaters to rescue stranded Germans in the Zell district.

British air force transports, navy helicopters and the aircraft carrier Glory by dusk Wednesday had dropped food for 34 Scottish villages, plus tons of hay for sheep and cattle.

Secrecy Shrouds Find

Part of Aircraft Raised from Sea

Part of an aircraft—an engine, according to one report—has been raised in a fishing net from Ganges Harbor, but strange secrecy last night surrounded details of the discovery.

G. R. Grossmith of 457 Davida, skipper of the fishing vessel Princeton I which picked up the aircraft part in a dragnet, said, "We don't want anything in the paper."

He declined to say what part of an aircraft was recovered, or when, but said "it" had been turned over to the RCAF in Vancouver.

When he was asked if the RCAF had ordered the matter kept secret, Mr. Grossmith would only reply, "Let's not have any of that in the paper."

Another Victorian with knowledge of the discovery refused to give any information.

"I think perhaps the department of transport doesn't want anything given out," he said.

Besides several RCAF planes that crashed or disappeared in the Salt Spring Island area during the war, a Trans-Canada Air Lines plane with 15 persons on board disappeared in April, 1947, and was believed to have crashed in Georgia Strait.

Movement Launched To Form Safety Body

Police Chief John Blackstock, chief inspector of railways Robert E. Swanson, and B.C. Electric driver Frederick Davidson were named last night to seek municipal support in forming a Greater Victoria traffic and safety council.

About 25 representatives from transportation companies, service clubs, fleet operators and public bodies named the committee, which will approach Mayor Claude Harrison and the reeves of Oak Bay, Esquimalt and Saanich.

Next meeting will be held February 3 and RCMP Cpl. Joseph Shepherd and BCE representative Harry Monaghan were named to a committee to notify all Greater Victoria organizations of plans and to invite them to send a representative.

It is planned to pattern the organization after the Vancouver Traffic and Safety Council.

The idea is to correlate all bodies interested in traffic safety in order to make a unified effort.

Red Ties Planned

TOKYO (UP)—Foreign Minister Mamoru Shigemitsu said yesterday Japan hopes to establish diplomatic ties with Russia and Communist China in line with a desire for friendly relations with all nations "irrespective of their ideology."

Old Groaner Bing Proves No Moaner

HOLLYWOOD (UP)—Bing Crosby, known to his friends as "The Groaner" yesterday didn't let out a moan as doctors operated on him for removal of a kidney stone.

The famed singing star of the screen was in surgery four hours at St. John's hospital in nearby Santa Monica undergoing surgery and following the operation his condition was reported "excellent."

The 50-year-old singer entered the hospital two days ago for treatment of the kidney condition which has bothered him periodically for years.

Officials said Crosby would be confined to the hospital for about two weeks then would be required to remain at home for another month before he can resume his normal activities.

The actor is between pictures at present, not being scheduled to start a new movie at Paramount studios until March.

Annual Italian Game Taxes Inspectors

Lollobrigida Figure Scanned Closely

ROME, (NANA)—Italy has begun its annual contest between taxpayers and collectors, with some of the richest and best-known personalities engaged in the game.

Even Lollobrigida (who alleges that she earned $4,760 last year) is a player in this competition of wits, as are other movie stars. The tax collectors do not expect that Miss Lollobrigida's (financial) figure is the truth and have dunned her accordingly.

The difference of opinion which she must resolve is mild, however, compared to some of the tax reports which involve a disagreement of millions of dollars between payer and collector.

Income-tax collection is somewhat less serious in Italy than in the United States.

When an Italian makes his tax declaration no one, least of all the tax collector, believes for one moment he has declared his total earnings.

The tax collector then makes his own assessment, not by inspecting the books—for in a well-run Italian business a special set of books is kept, just to show the tax collector—but by looking at his victim's home, car, wife's fur coats, and then estimating how much it must cost the person to live.

Then the tax collector approaches the taxpayer. "How is it, signor," he asks in effect, "you say you earn only $15 a week, while your aparement costs $15 a week, and the garage for that $5,000 sports car costs another $57?"

The taxpayer replies along the line that the apartment belongs to a relative, a friend lends the garage without charge, and the car was a gift from an old girl friend.

At this point, the payer digs the collector in the ribs. "By the way," he says, "she also sent me a bottle of 50-year-old brandy. Come in and try a glass."

Such visits go on for weeks, with the collector and citizen finally reaching an "agreement." It is always lower than the taxpayer should pay, but twice as much as he feels he ought to pay. Both government and citizen are fairly satisfied with the result.

Tax declarations, assessments and payments is a national pastime in Italy, with everyone's sympathies for the taxpayer.

Recently, one of Italy's top industrialists decided to declare his correct earnings. It made him appear as if he earned a hundred times more than any of his competitors. Public opinion was against him. The tax collectors suspected his sanity.

This year the following internationally-known Italians were at odds with the tax collectors. They made the listed declarations. In brackets are the tax men's assessments.

Within the next few weeks, without any nastiness, the government and personalities will reach an agreement, probably with a figure somewhere between the two.

Gina Lollobrigida, $4,760 ($39,200); Silvana Pampanini, the hour-glass pin-up, $13,720 ($61,600); Roberto Rosselini, husband of Ingrid Berman, $8,400 ($44,800); Director Vittorio ("the bicycle thief") De Sica, $5,680 ($68,000); Dr. Gealeazzi-Lisi, Pope Pius XII's physician, $3,360 ($24,520).

Prince Alessandro Torlonia, one of the wealthiest Romans, set his income at $16,800. The government set it at $1,260,000. The figures were published in the press here, with scant attention from readers.

The Daily Colonist.

Vancouver Island's Leading Newspaper Since 1858

Showers, Light Winds

NO. 33—NINETY-SEVENTH YEAR | VICTORIA, BRITISH COLUMBIA, THURSDAY, JANUARY 20, 1955 | 7 CENTS DAILY 10 CENTS SUNDAY | 26 PAGES

CHIANG'S CHINESE BOMB, SINK BRITISH FREIGHTER

'King of the Safecrackers'

All Thoughts Of Ministry Go by Board

Former soldier, circus gambler, evangelist, minister; one-time "King of the Safecrackers," then prison inmate and still later a successful, legitimate businessman, the author of this series is now your neighbor and mine on Vancouver Island. Yesterday he told in this exclusive series of his early days with a mission in London, Ont.

BY HERBERT EMERSON WILSON

(Copyright, Canada 1955, by Herbert Emerson Wilson and The Daily Colonist.)

Mr. Philpott's mission in Hamilton soon became the Philpott Tabernacle, biggest of its kind in Canada, and in recognition of his work he was called to the Moody Institute in Chicago, there ordained and awarded the degree Doctor of Divinity.

Not long afterward, Dr. Philpott resigned from the Tabernacle to take a position with the Moody Institute. From there he went to the Church of the Open Door in Los Angeles.

HERBERT EMERSON WILSON

Meanwhile, I felt a wider call myself—or perhaps my itchy feet had something to do with it. Anyway, I went into evangelistic work, touring both Canada and the United States from coast to coast, speaking in missions in all the major cities.

Persuaded to make a proper study of it, I enrolled at the McMinnville Baptist Theological Seminary in Oregon, where I was ordained in 1913. I took over the pulpit in the First Baptist Church in Brownsville, Ore., then served in several others before going to the First Baptist Church of San Diego.

In the late summer of 1914 the drums of war began beating in Europe, and (my itchy foot?) it occurred to me I might do better as a chaplain. Forthwith I resigned, received a gift of a purse from my congregation, and headed for London, Ont., once more.

Fateful Journey

Perhaps it was chance, perhaps destiny. At any rate, that journey changed the whole course of my life.

On the long journey east, I bought a book from the train's news agent. Titled "How To Be a Detective." Written by a police officer, the book purported to show how any racket could be beaten by the law.

In the process, it told how almost every racket was worked . . . and the germ of an idea was planted.

Why not, I wondered, outsmart the detective? Then the world of money would be in my hand.

Mind you, I still had no idea of doing wrong. To this day I can't say what elements combined to make me decide as I finally did.

True, as a minister I had been poor, so far as money and material possessions went. Did I unconsciously recall how easily jobs and money had come to me a few years before? Did recollection of the still-easier money of carnival days rankle in the back of my mind? I just don't know.

I do know that, arrived in Detroit, I was met by my younger brother Louis. I was all but penniless, and he stuffed my pockets with money.

Without my knowing it, Lou had become head of a small band of safeblowers based in Toledo, O. Toledo in those days was a sort of unofficial headquarters and haven for safecrackers from all over the States. A hideout, a job, the tools of their trade were to be found in Toledo, and in return the safes of Toledo were the safest in the country.

Lou tried to persuade me to stay in the States and at least look into his system of making money. Had a stranger, or just a friend, made the same suggestion I'd have turned it down cold. But Lou was my brother, and for that reason alone I agreed to stop awhile and listen, at least.

Studied Racket

As I have said, I still don't know how, or why, I decided; but in a few days I abandoned all thought of becoming a chaplain and began, instead, to study Lou's racket.

"You can join my mob," Lou offered.

"No, thanks," I said. "I can organize my own, and you can join it if you want to."

The first step taken, I was determined on one thing. If I was to become a safeblower, I must know everything about safes.

First, I got a job in Dayton, O., with a safe and vault manufacturing company, going in as a plain working stiff. In a few months I had learned all I could about both—how they were built, their strong points and their weaknesses.

My next move was to Detroit, where I signed up for a three-month course on oxy-acetylene welding. I learned just what a torch can do to steel, and exactly how long it takes to cut through any given thickness of the metal. When the class graduated, I was top man, and my instructors spoke glowingly of my future in the trade.

This was not all of my preparations for a life behind the law. In Chicago I ordered a special portable blowtorch of my own design, then while awaiting delivery brushed up my knowledge of explosives, visited the U.S. Bureau of standards in Washington to study the tensile strength of steel and blueprints of boxes and keesters (the inner box of a safe containing the valuables), then worked briefly —but long enough! — for a company specializing in burglar-alarm devices.

One final step, and I was ready to begin operations.

One by one, I hand-picked the members of my mob. They were specialists all, and the plans I had in mind called for artists in a wide variety of fields.

(To be continued)

Red Ties Planned

TOKYO (UP)—Foreign Minister Mamoru Shigemitsu said yesterday Japan hopes to establish diplomatic ties with Russia and Communist China in line with a desire for friendly relations with all nations "irrespective of their ideology."

Rising Tide of Jobless Brings Demand for Action

She'll Be 99 Tomorrow

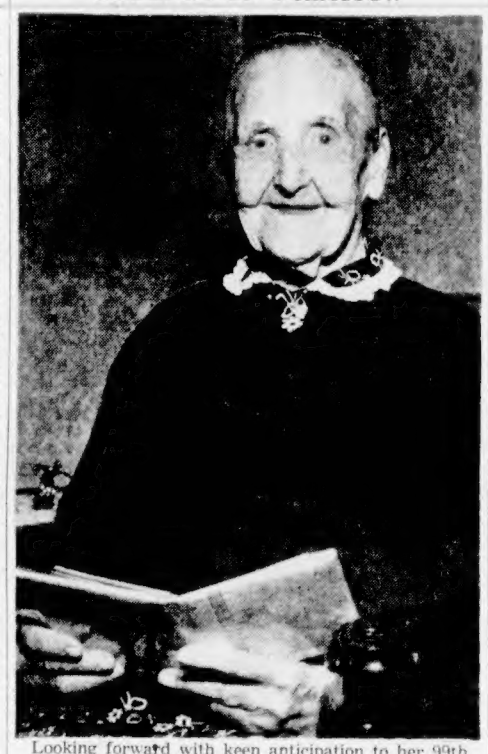

Looking forward with keen anticipation to her 99th birthday celebration Friday is Mrs. Margaret Bishop. Hale and hearty, Mrs. Bishop is an active member of the Ancient Order of Foresters and an old-age pensioners' group. She was born in Carluke, Scotland, and came to Victoria in 1912. Mrs. Bishop has a son, Robert Young, in Cumberland, and a daughter, Mrs. A. J. Curtis, with whom she lives at 1250 Pandora. She also has eight grandchildren, 13 great-grandchildren, and three great-great-grandchildren.

'Continued Failure' Of Government Hit

OTTAWA (CP)—Rising unemployment was reported Wednesday by the government, and labor leaders at once demanded federal action to check it. In its monthly report on jobs, the government issued these figures:

1. A bureau of statistics estimate—based on a sampling survey—that at December 11 there were 247,000 Canadians without work and looking for jobs, up 33,000 from three weeks earlier and up 57,000 from the same time in 1953.

2. A report from national employment service that at December 9 the number registered for jobs with that government agency was 362,678. This was an increase of 64,103 in three weeks and was up 24,612 from the same time a year earlier.

Claude Jodoin, president of the 580,000-member Trades and Labor Congress of Canada, said the bureau figures showing a 30-per-cent increase over a year "leave no doubt unemployment has reached serious proportions."

TWIN PROBLEM

"Canada," he said in a statement, "now is confronted with increasing seasonal unemployment coupled with chronic unemployment.

"This congress can only urge the government to take these facts into consideration and take immediate measures to stimulate constructive activity throughout our Canadian economy."

Donald MacDonald, secretary-treasurer of the 375,000-member Canadian Congress of Labor, said an "extremely conservative" estimate of current unemployment is 550,000 and predicted it will go much beyond 600,000 during the winter.

"It seems inevitable that with continued failure of the government to face the situation, the figure will be considerably in excess of 600,000 before the winter is over," he said in a statement.

This would be a post-war peak. The high came in March, 1954, when the statistics bureau estimated 318,000 jobless were looking for work and national employment service reported 570,000 were registered for work with it.

The two sets of figures always vary widely. The bureau bases its figures on a survey of 30,000 households. The employment service figures represent applications on file, but not necessarily absolute unemployment.

Mr. MacDonald said a measure adopted by parliament last week to increase supplementary unemployment insurance benefits for winter jobless is "woefully inadequate."

ALARMING ASPECT

"The most alarming aspect of the whole situation,' he said, "is the casual manner in which the government attempts to brush aside expressions of concern."

In Montreal, Gerard Picard, president of the Canadian and Catholic Confederation of Labor, said the actual number of persons affected by total or partial unemployment "is 650,000 and maybe more."

Sugar Ray Drubbed

SUGAR RAY ROBINSON

One of the great champions of all time, Sugar Ray Robinson was decisively defeated last night by Ralph (Tiger) Jones, a fighter with an unimpressive record. The loss slowed Sugar Ray's comeback but won't end it. (See story on Page 8.)

Struck in Red Harbor

HONG KONG (UP)—The 1,700 - ton British freighter Enendale was bombed and sunk by Nationalist planes Wednesday night in a Chinese Communist port.

Official naval sources confirmed that the ship was sunk in Swatow harbor although Jebshun and Company, which has the Enendale under charter, said it did not know for certain what happened to the ship.

A company official said a message had been received saying Capt. L. C. Church and the crew were safe.

The Nationalists, using American-made F84 Thunderjets claimed the sinking of a large transport northwest of Haichen and the damaging of four large 2,000-ton ships in Swatow harbor. In addition they hit "numerous" motorized junks.

The ship was sunk as Chinese Nationalist fighter-bombers carried out their second consecutive massive attack against Communist shipping.

Convicts May Be Ready To Bargain

BOSTON (AP)—Four armed convicts, holding five guards hostage in ancient Massachusetts state prison, Wednesday night listed their grievances, indicating for the first time they might settle for less than freedom.

Roman Catholic and Protestant chaplains who talked with the rebels for 1½ hours, said they were optimistic as to the eventual outcome.

They said the men were still determined to hold out but added they also talked about "injustices" in the state criminal code by which men are "sentenced for very long terms which take from their hearts any hope."

Previously, the convicts — barricaded in a cell block section of the prison since 4 a.m. Tuesday after a jailbreak failed —had stated flatly their only demand was "out." The state answered "no deal."

The convicts, long-termers all, had ignored pleas of relatives and defied the state's law enforcement powers.

Six other convicts remained in the cell block with the rebels. Officials still are not certain whether the six have joined the revolt or are hostages, too.

DAUGHTER APPEALS

Barbara Green, 17-year-old daughter of the acknowledged ringleader, Theodore Green, 39-year-old bank robber and escape expert, pleaded with her father through a steel-barred window to "do the right thing."

A National Guard M-41 Walker Bulldog tank paraded in front of the prison windows in a show of force.

If the rebels were impressed they gave no sign.

Part of Aircraft Raised from Sea

Part of an aircraft—an engine, according to one report—has been raised in a fishing net from Ganges Harbor, but strange secrecy last night surrounded details of the discovery.

G. R. Grossmith of 457 Davida, skipper of the fishing vessel Princeton I which picked up the aircraft part in a dragnet, said, "We don't want anything in the paper."

He declined to say what part of an aircraft was recovered, or when, but said "it" had been turned over to the RCAF in Vancouver.

When he was asked if the RCAF had ordered the matter kept secret, Mr. Grossmith would only reply, "Let's not have any of that in the paper."

Another Victorian with knowledge of the discovery refused to give any information.

"I think perhaps the department of transport doesn't want anything given out," he said.

Besides several RCAF planes that crashed or disappeared in the Salt Spring Island area during the war, a Trans-Canada Air Lines plane with 15 persons on board disappeared in April, 1947, and was believed to have crashed in Georgia Strait.

Movement Launched To Form Safety Body

Police Chief John Blackstock, chief inspector of railways Robert E. Swanson, and B.C. Electric driver Frederick Davidson were named last night to seek municipal support in forming a Greater Victoria traffic and safety council.

About 25 representatives from transportation companies, service clubs, fleet operators and public bodies named the committee, which will approach Mayor Claude Harrison and the reeves of Oak Bay, Esquimalt and Saanich.

Next meeting will be held February 3 and RCMP Cpl. Joseph Shepherd and BCE representative Harry Monaghan were named to a committee to notify all Greater Victoria organizations of plans and to invite them to send a representative.

It is planned to pattern the organization after the Vancouver Traffic and Safety Council.

The idea is to correlate all bodies interested in traffic safety in order to make a unified effort.

Late Briefs

Outside Workers Say 'No'

VANCOUVER (CP)—This city's 1,400 civic outside workers Wednesday rejected a council proposal that they take a 5-per-cent wage cut, and applied for a government conciliation officer.

* * *

Union To Break Away

VANCOUVER (CP)—The avowedly Communist-led International Union of Mine, Mill and Smelter Workers (Ind.) moved Wednesday at its 12th annual convention here to break away from U.S. control.

* * *

Cheque Spree Costs $14,000

ELKHART, Ind. (AP)—A man here has admitted leaving a job at Moose Jaw, Sask., last June and financing a tour of several months through Canada and the U.S. by cashing $14,000 worth of bogus cheques. Police identified the man as H. L. McDougall, 52. The man's address was not given.

* * *

'Wild Ones' Too Wild?

LONDON (AP)—The board of film censors announced Wednesday it has banned Marlon Brando's tough-guy picture of motorcycle hoodlums, "The Wild One." They consider the picture "would have a dangerous influence on young people, particularly on the hooligans of the country."

* * *

Airport Conversion Set

SINGAPORE (Reuters)—Britain will spend £1,500,000 this year in Malaya to convert three civilian airfields to military use, it was announced Wednesday. The airfields will be adapted for use by all types of tactical planes including Canberra jet bombers.

Tear Gas Breaks Up Jail Riot

EDMONTON (CP)—Tear gas brought a group of rioting prisoners under control Wednesday after they were trapped in the food storeroom of the provincial jail at Fort Saskatchewan, 20 miles northeast of Edmonton.

The storeroom was wrecked and set afire by the prisoners who also smashed all the windows in the prison kitchen. They were brought under control within a half hour.

The riot came less than 24 hours after the chief guard and two other guards had been dismissed by the warden.

Escape Lasts Five Minutes

LINCOLN, Neb. (UP)—Four inmates of the Nebraska state prison overpowered three guards yesterday, sawed through window bars and scrambled over the prison fence "like squirrels," but were recaptured in five minutes.

The break attempt started when the four prisoners entered a guards' kitchen and locked up five other inmates and a guard in a walk-in cooler.

Old Groaner Bing Proves No Moaner

HOLLYWOOD (UP) — Bing Crosby, known to his friends as "The Groaner" yesterday didn't let out a moan as doctors operated on him for removal of a kidney stone.

The famed singing star of the screen was in surgery four hours at St. John's hospital in nearby Santa Monica undergoing surgery and following the operation his condition was reported "excellent."

The 50-year-old singer entered the hospital two days ago for treatment of the kidney condition which has bothered him periodically for years.

Officials said Crosby would be confined to the hospital for about two weeks then would be required to remain at home for another month before he can resume his normal activities.

The actor is between pictures at present, not being scheduled to start a new movie at Paramount studios until March.